

# Barrington School of Kingsdale

## Site Plan Application

3230 Northwest Boulevard - Upper Arlington, Ohio 43221

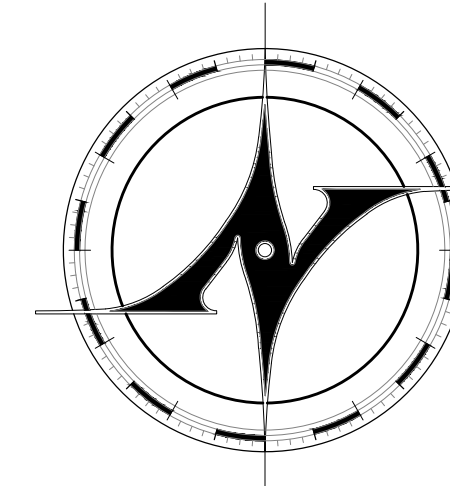

**NEW AVENUE**  
architects • engineers

www.new-avenue.net

4740 REED ROAD, SUITE 201  
UPPER ARLINGTON, OHIO 43220  
INFO@NEW-AVENUE.NET

614 . 884 . 8888

FORMAL BZAP REVIEW SET

01/24/2023

INFORMAL BZAP REVIEW SET

06/28/2023

Barrington School  
of Kingsdale  
3230 Northwest Boulevard  
Upper Arlington, Ohio 43221



**BARRINGTON**  
**SCHOOL**

WHERE LEARNING BEGINS

### Project Team

**Project Owner**  
Jamal Kader  
Address,  
Columbus, Ohio 4xxxx 614.xxx.xxxx

**Architect**  
New Avenue Architects & Engineers  
4740 Reed Road, Suite 201  
Columbus, Ohio 43220 614.884.8888

**Structural Engineer**  
New Avenue Architects & Engineers  
4740 Reed Road, Suite 201  
Columbus, Ohio 43220 614.884.8888

**Landscape Architect**  
Inc  
Address,  
Columbus, Ohio 4xxxx 614.xxx.xxxx

**Civil Engineer**  
Engineering  
Address,  
Columbus, Ohio 4xxxx 614.xxx.xxxx

**Current Property Owner**  
Dr Partners Investments LLC  
3230 Northwest Boulevard,  
Columbus, Ohio 43221

### Project Scope of Work:

**Summary:**  
The Scope of Work for this project consists of demolition of an existing 2 story building and the construction of a new 2 story daycare building.

### Areas:

Total Scope of Work (Approximate): 10,500 Square Feet

### Drawing List:

No.	Sheet	Sheet Name:	Revisions
1.	G0.0	Cover Sheet & Project Information	●
2.	SP1.1	Site Plan	●
3.	SD1.1	Site Details	●
4.	SD1.2	Site Details	●
5.	A1.1	First Floor Plan	●
6.	A1.2	Second Floor Plan	●
7.	A5.1	Exterior Elevations	●
8.	A5.2	Exterior Elevations	●
9.	R1.1	Exterior Renderings	●
10.	R1.2	Exterior Renderings	●
11.	R1.3	Exterior Renderings	●
12.	R1.4	Exterior Renderings	●

### Site Vicinity Map

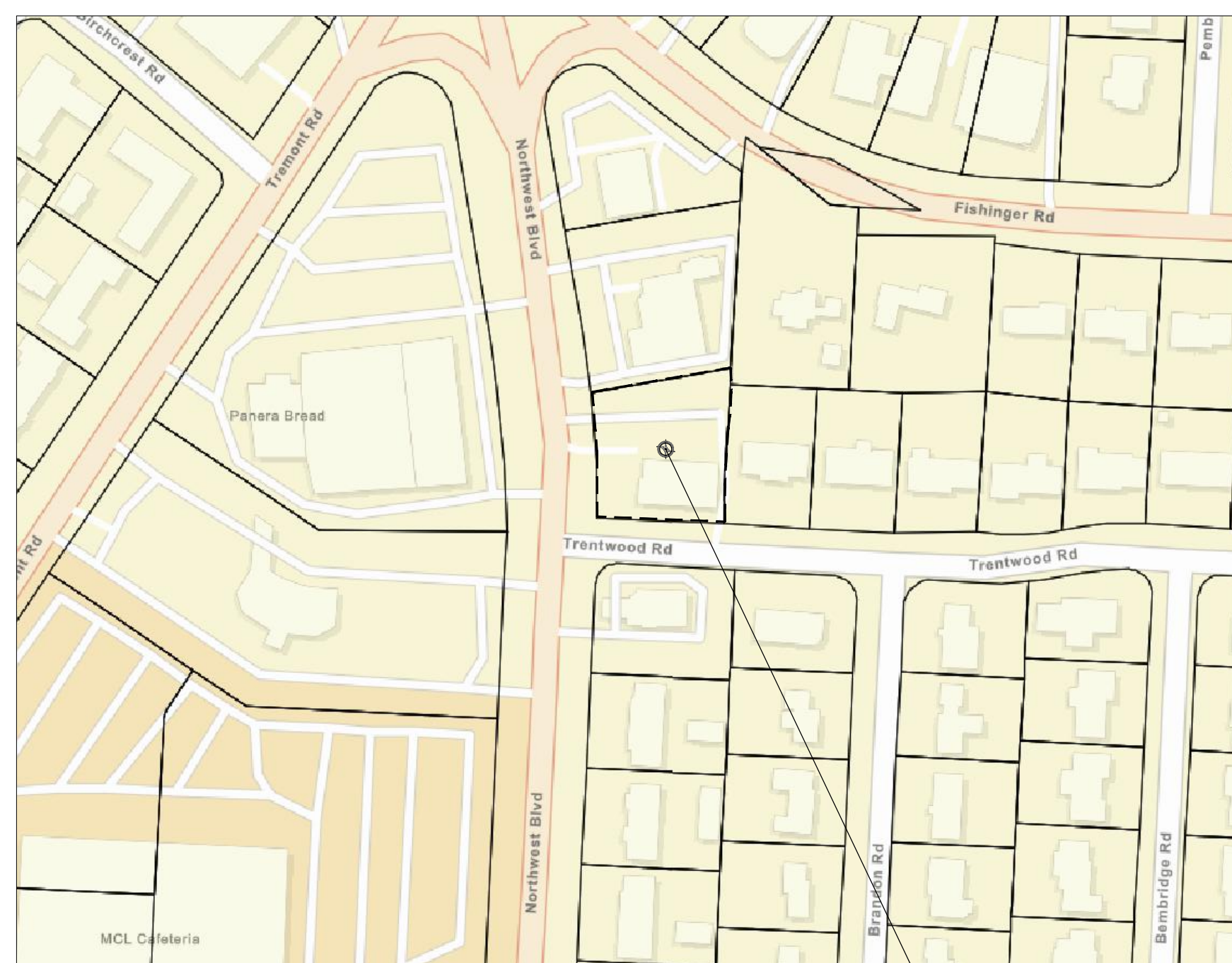
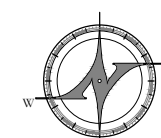

Project Location

### Site Zoning Map

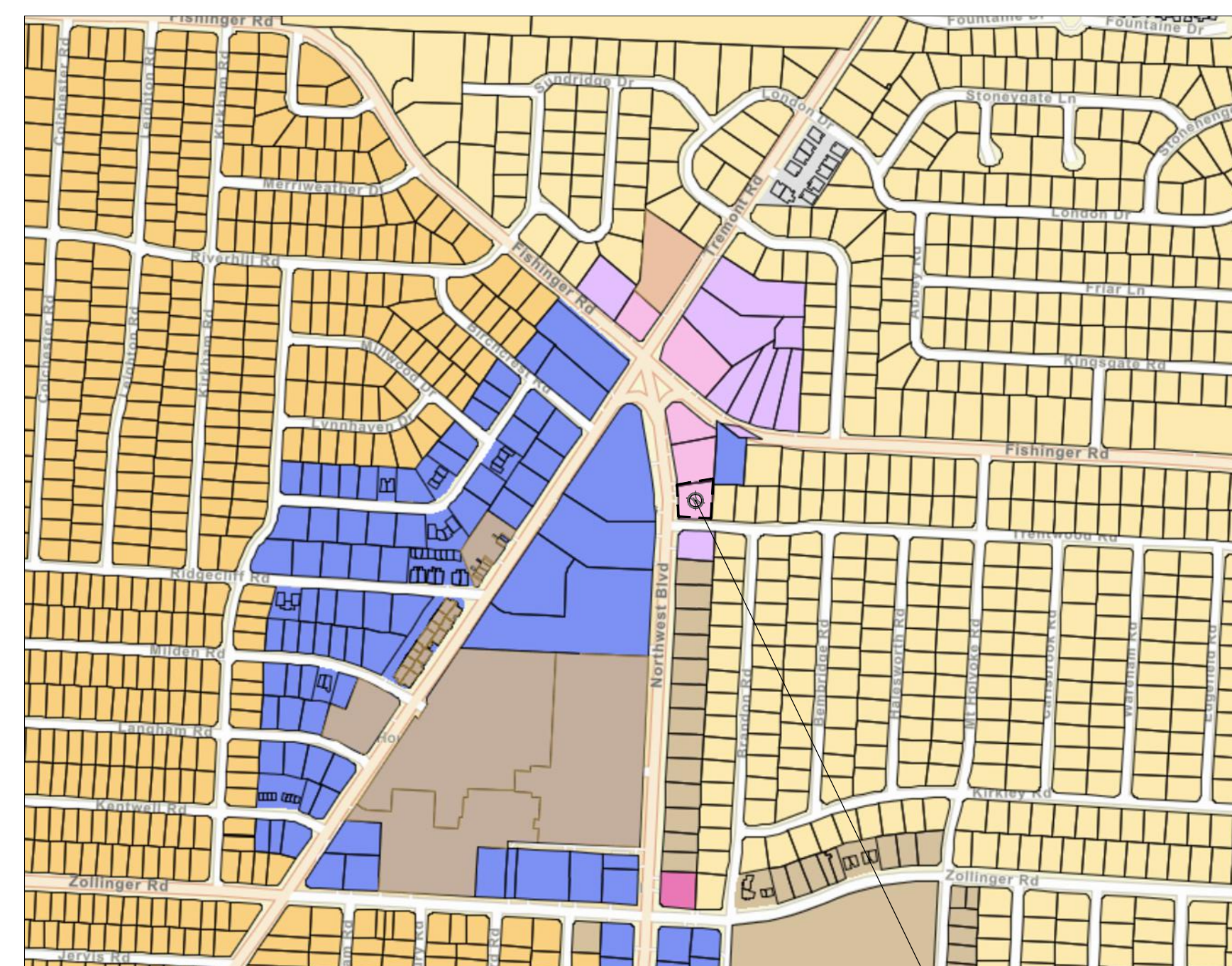
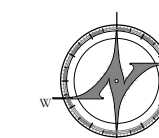

Project Location

### Northwest Boulevard Perspective

Not to Scale



Project No. 23-0098

COVER SHEET &  
PROJECT INFORMATION

© 2023 NEW AVENUE, LLC  
ALL DRAWINGS ARE AND SHALL REMAIN THE PROPERTY OF NEW AVENUE, LLC AND MAY NOT BE USED, DUPLICATED OR ALTERED WITHOUT THE WRITTEN CONSENT OF NEW AVENUE, LLC.

**G0.0**







Z:\Production\Clients\Commercial\Barrington Day Care\3230 Northwest Blvd\CAD\Sheets\SD Sheets - Site Details.dwg, 7/14/2023 4:07:04 PM

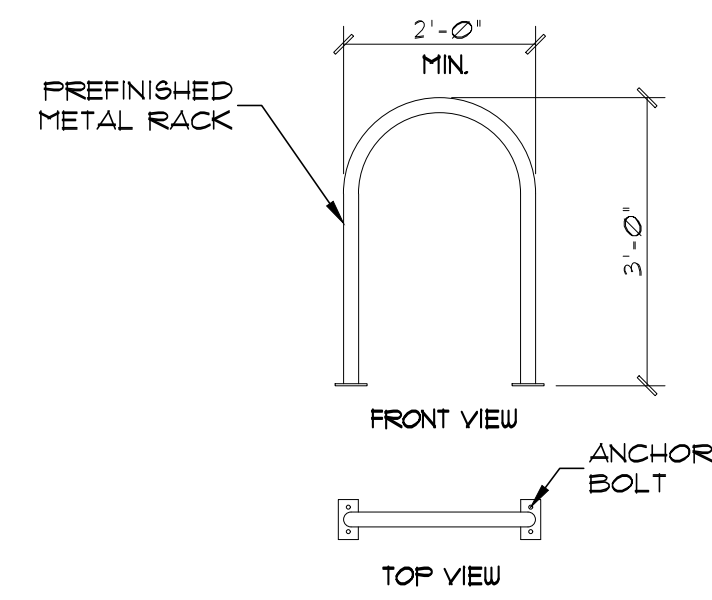

**4 BICK RACK DETAIL**  
SCALE: 1/2" = 1'-0"

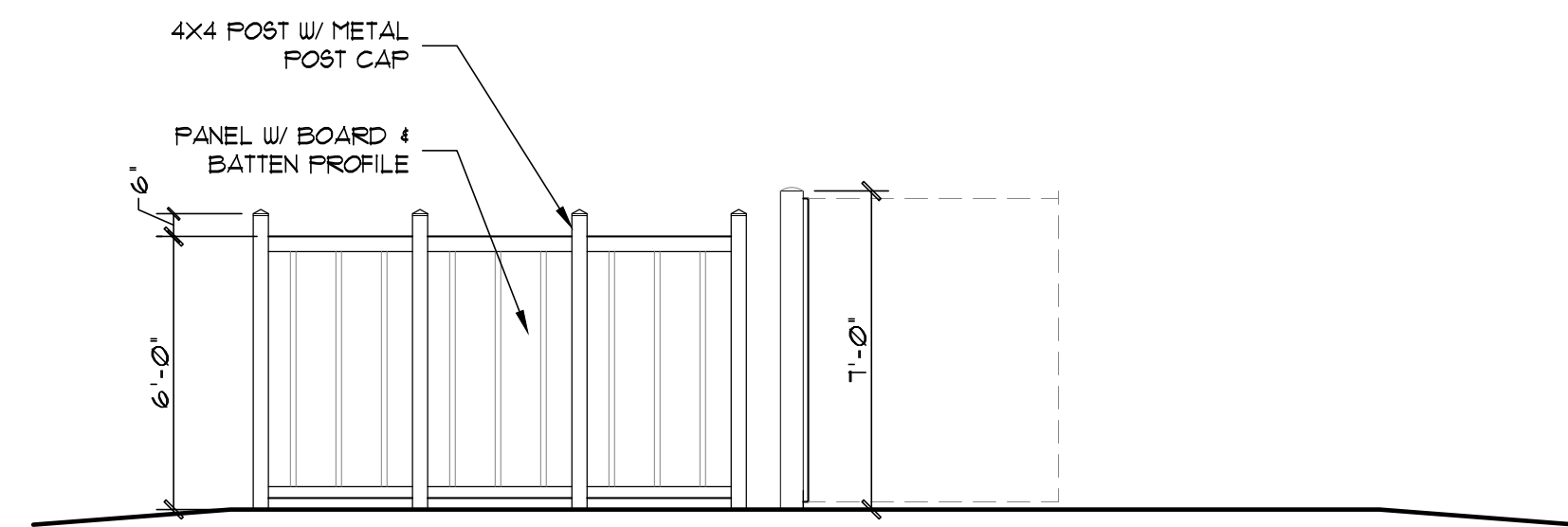

**2 SIDE ELEVATION**  
SCALE: 1/4" = 1'-0"

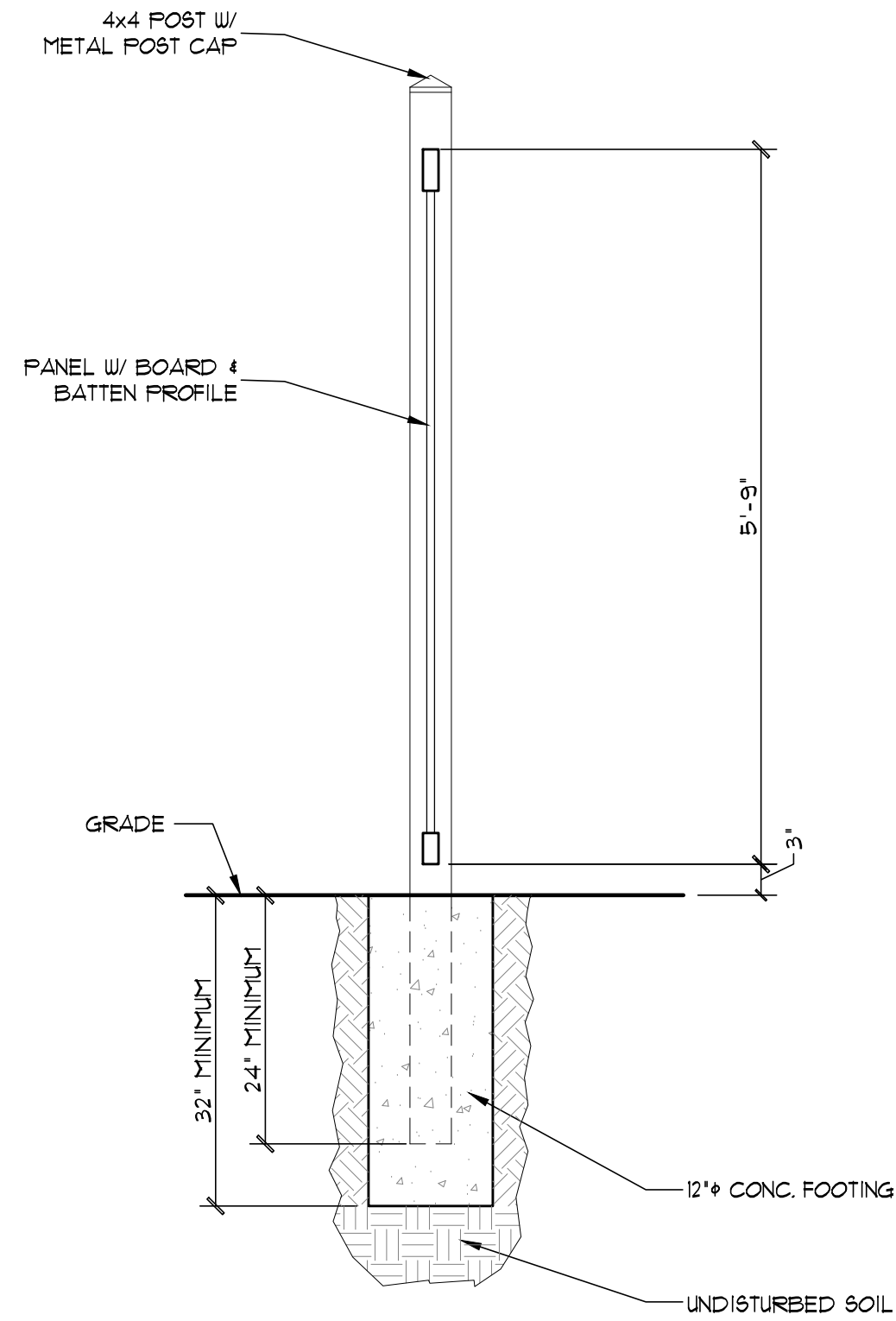

**6 ENCLOSURE SCREEN DETAIL**  
SCALE: 3/4" = 1'-0"

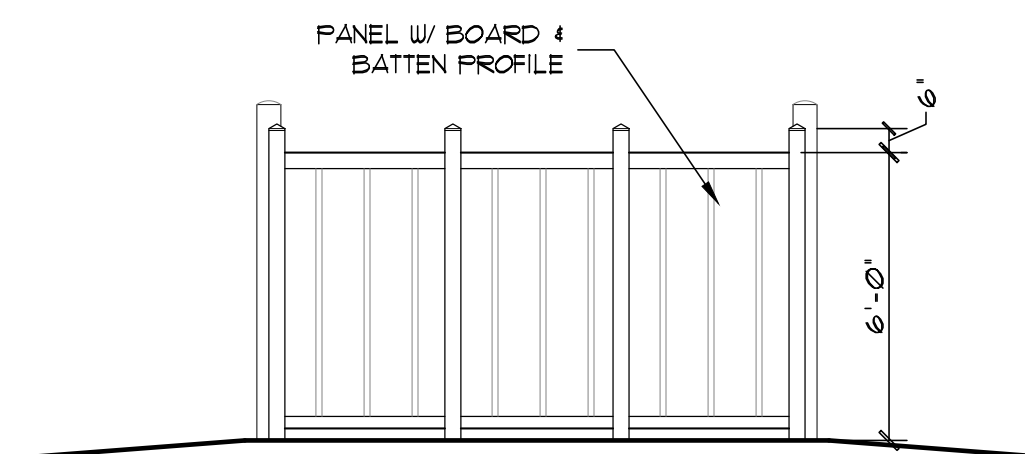

**3 REAR ELEVATION**  
SCALE: 1/4" = 1'-0"

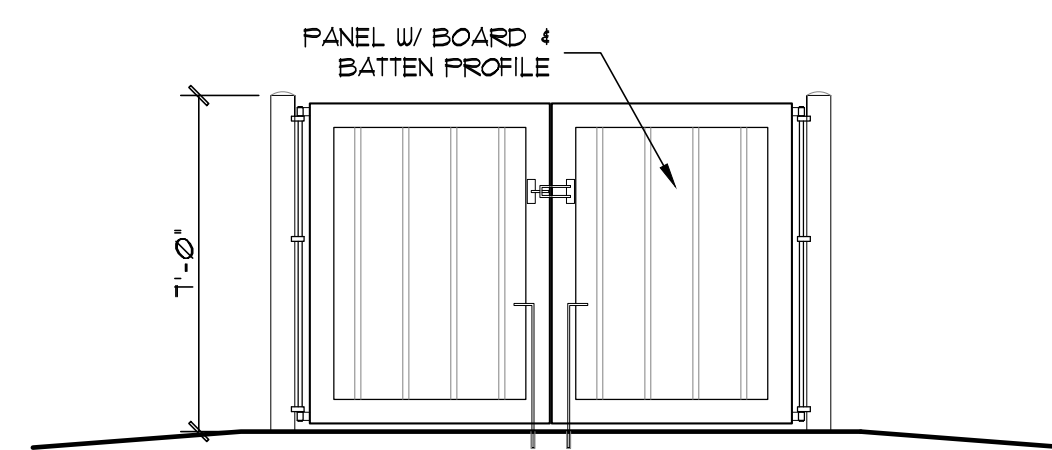

**1 FRONT ELEVATION**  
SCALE: 1/4" = 1'-0"

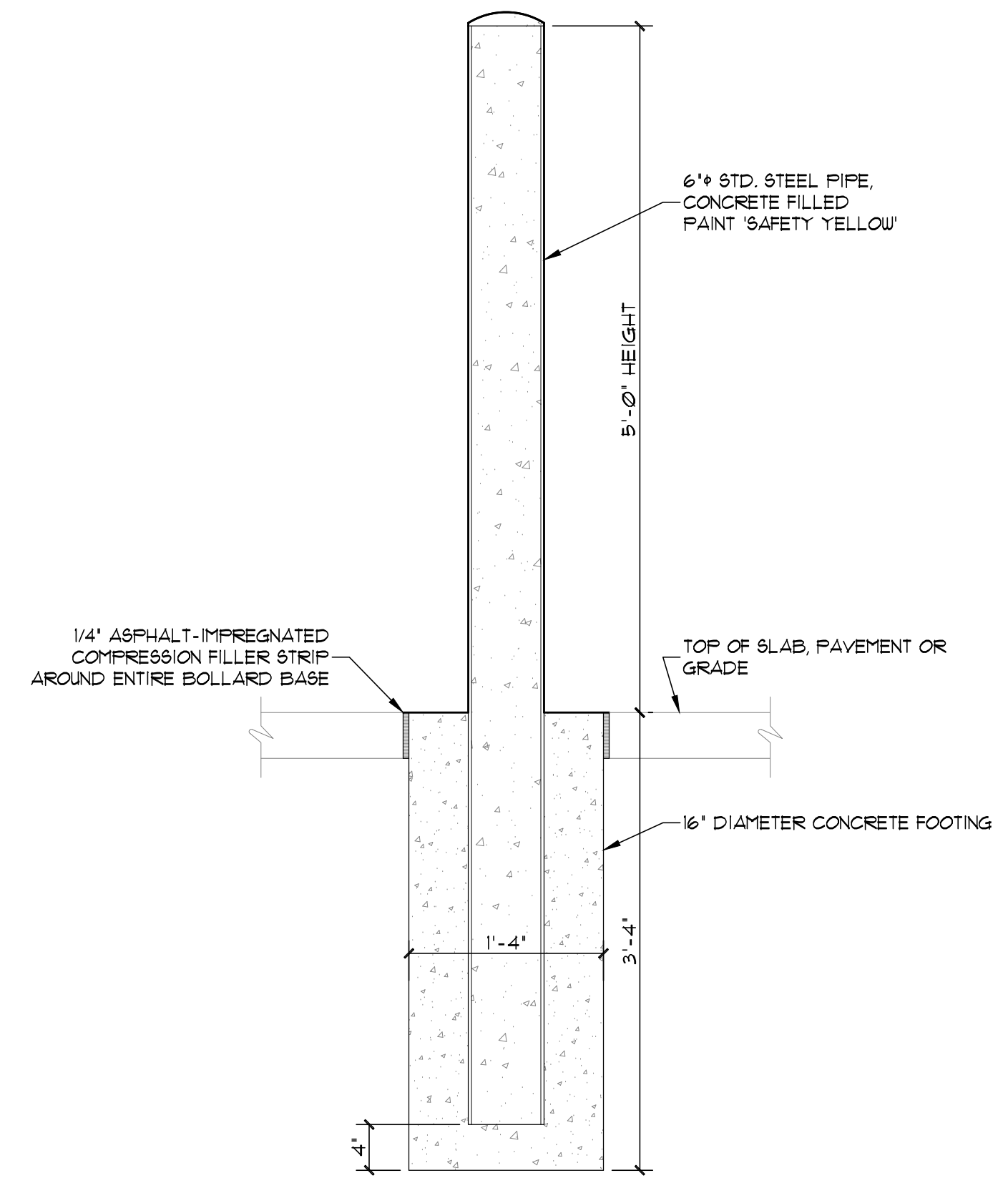

**5 BOLLARD DETAIL**  
SCALE: 1" = 1'-0"

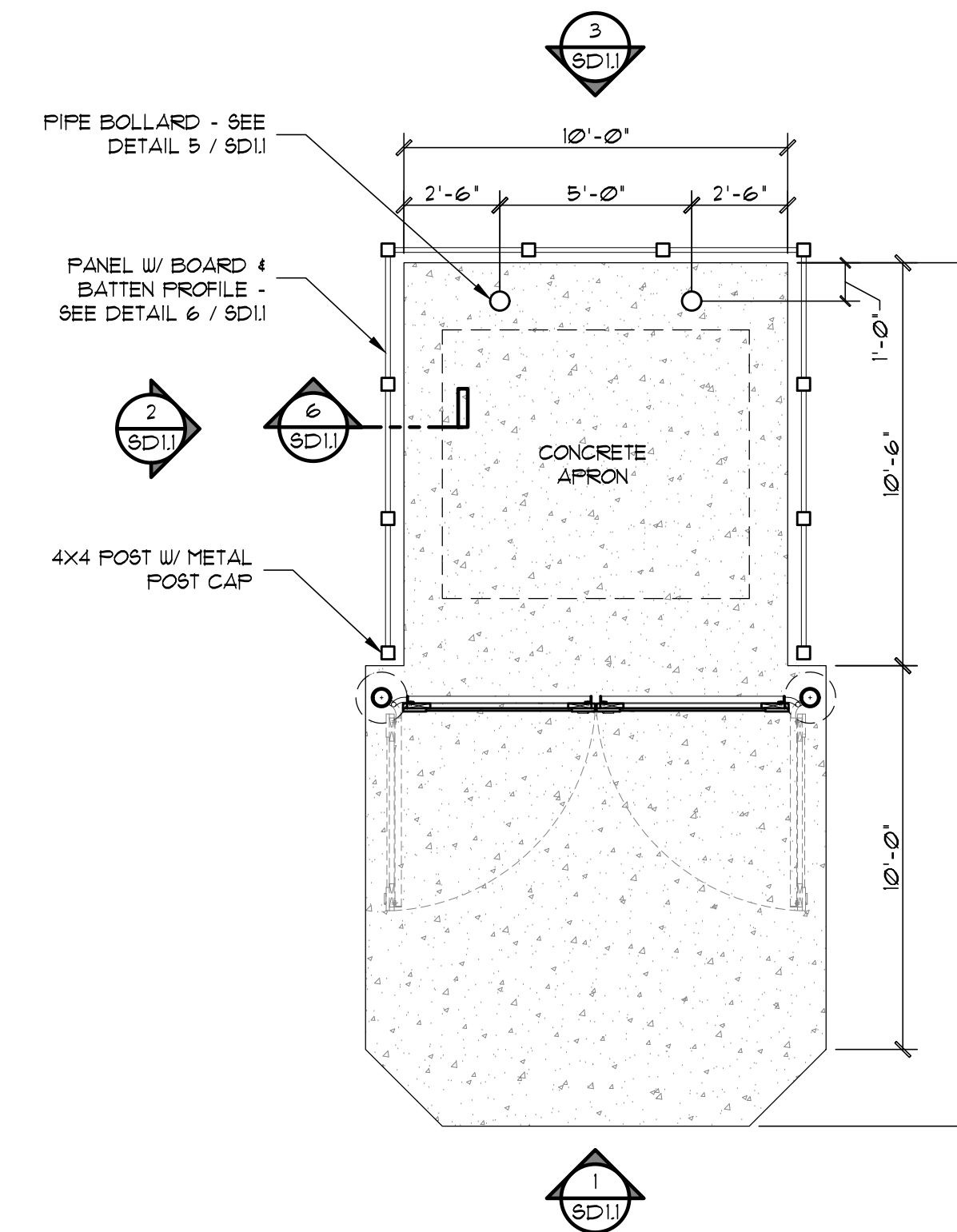

**ENCLOSURE FLOOR PLAN**  
SCALE: 1/4" = 1'-0"

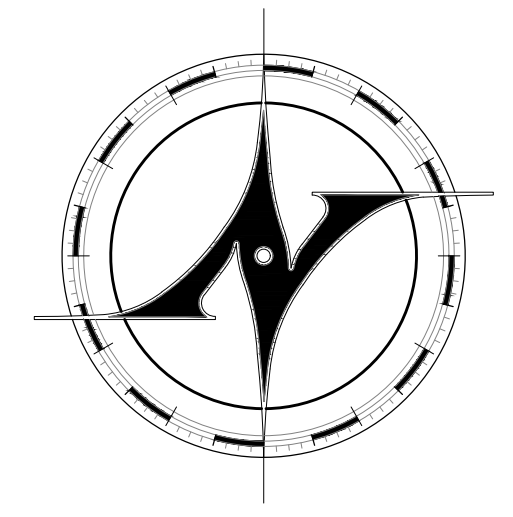

**NEW AVENUE**  
architects • engineers

www.new-avenue.net

4740 REED ROAD, SUITE 201  
UPPER ARLINGTON, OHIO 43220  
INFO@NEW-AVENUE.NET

614 . 884 . 8888

FORMAL BZAP REVIEW SET

01/24/2023

INFORMAL BZAP REVIEW SET 06/28/2023

Barrington School  
*of Kingsdale*

3230 Northwest Boulevard  
Upper Arlington, Ohio 43221



**BARRINGTON**  
**SCHOOL**  
WHERE LEARNING BEGINS

Project No. 23-0098

SITE DETAILS

© 2023 NEW AVENUE, LLC  
ALL DRAWINGS ARE AND SHALL REMAIN THE PROPERTY OF NEW AVENUE, LLC AND MAY NOT BE USED, DUPLICATED OR ALTERED WITHOUT THE WRITTEN CONSENT OF NEW AVENUE, LLC

**SD1.1**

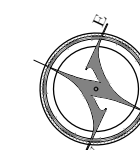

Z:\Production\Clients\Commercial\Barrington Day Care\3230 Northwest Blvd\CAD\Sheets\SD Sheets - Site Details.dwg, 7/14/2023 4:07:05 PM

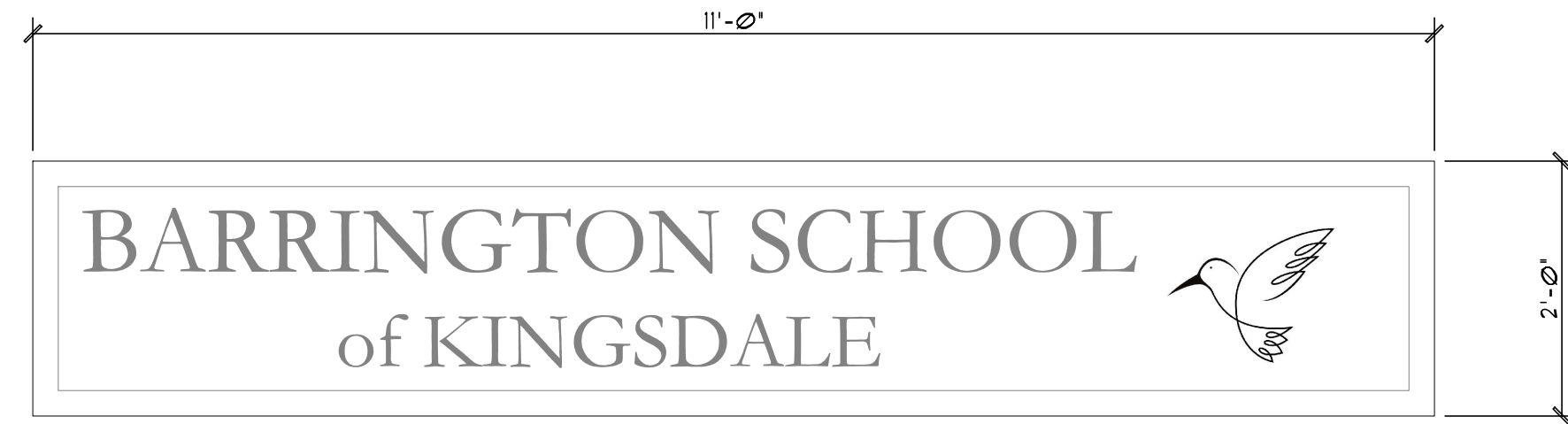

6 BUILDING SIGNAGE  
SCALE: 3/4" = 1'-0"

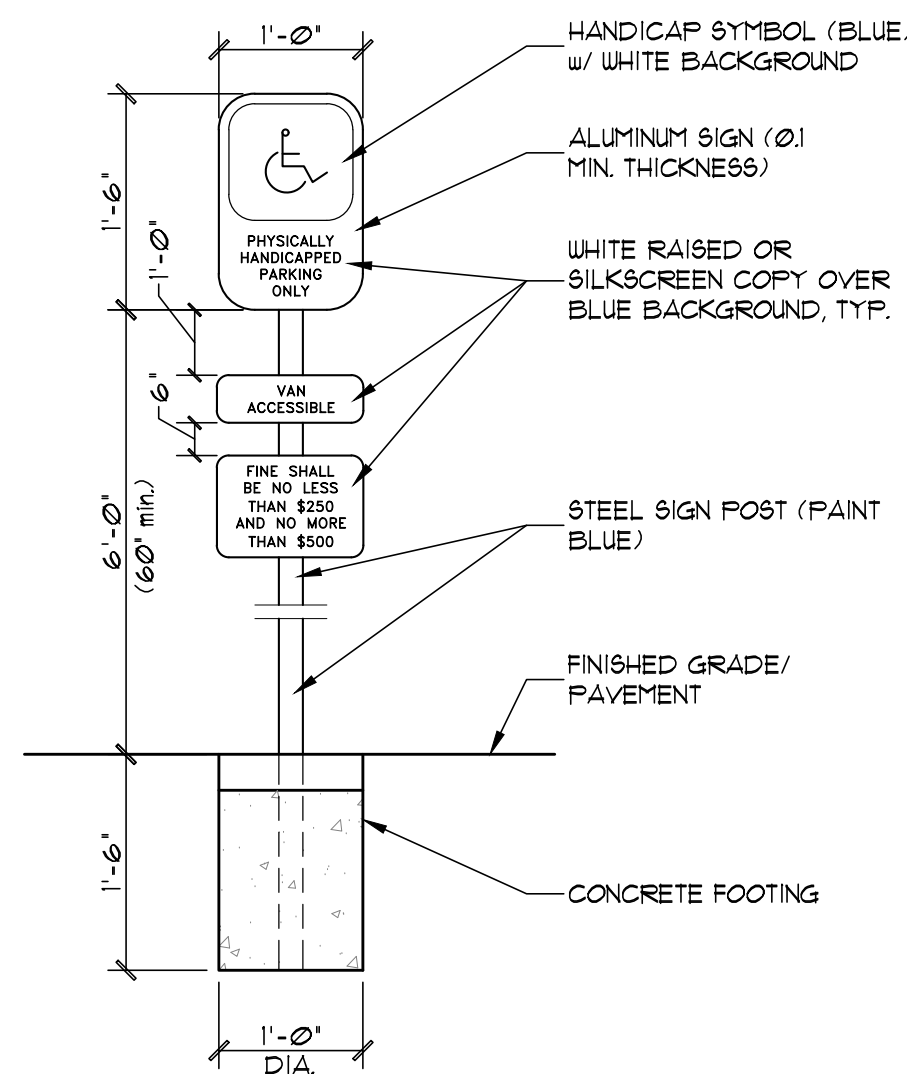

5 ACCESSIBLE PARKING SIGN  
SCALE: 3/4" = 1'-0"

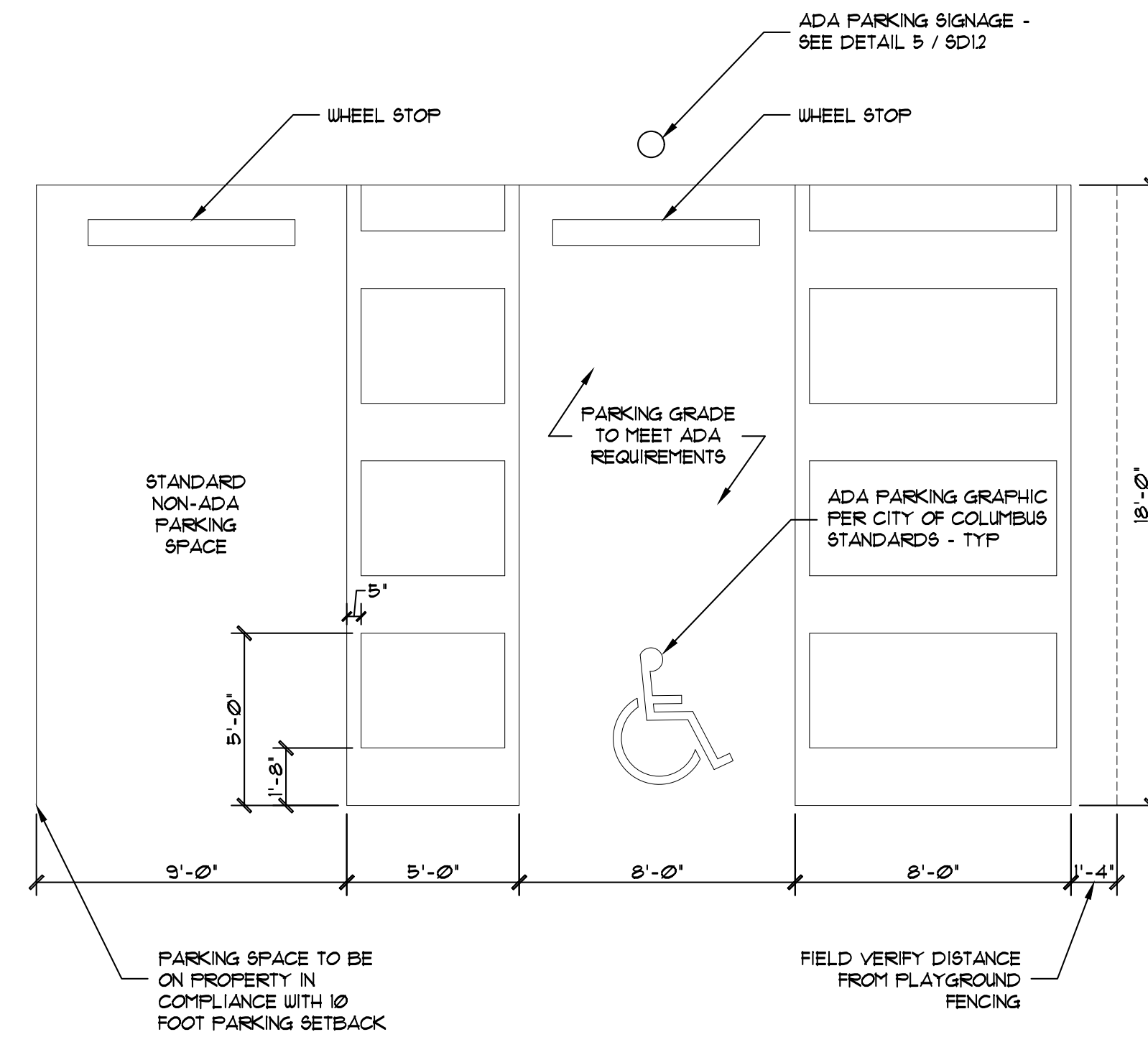

4 ACCESSIBLE PARKING DETAIL  
SCALE: 1/4" = 1'-0"

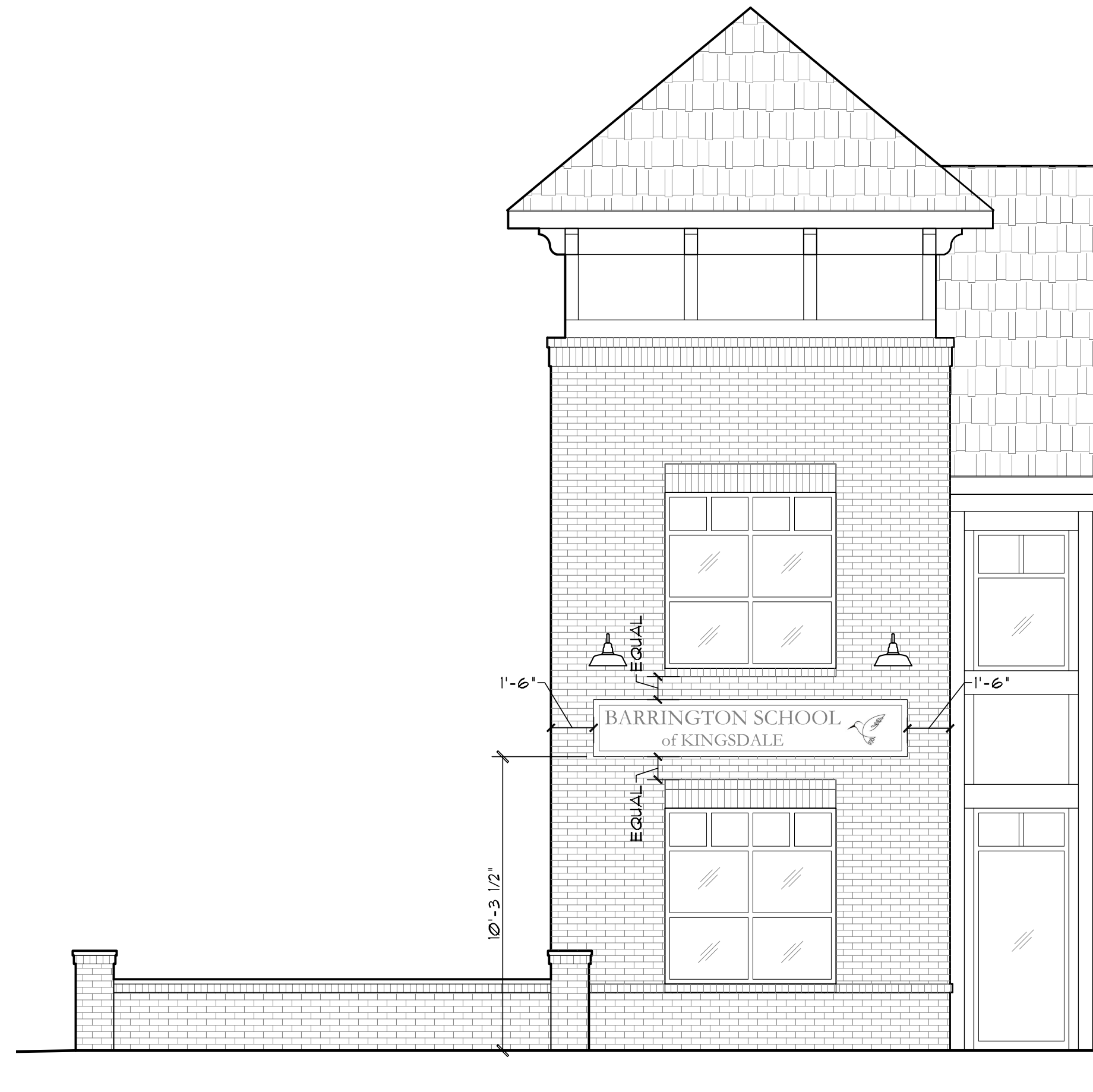

3 ELEVATION DETAIL  
SCALE: 1/4" = 1'-0"

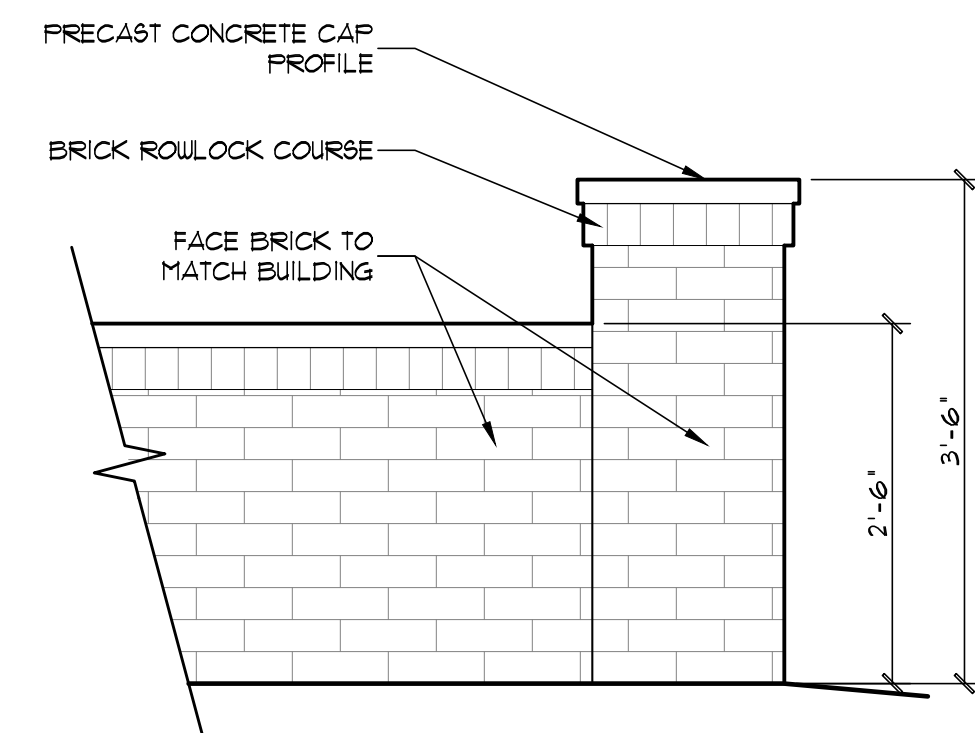

2 PLAYGROUND WALL DETAIL  
SCALE: 3/4" = 1'-0"

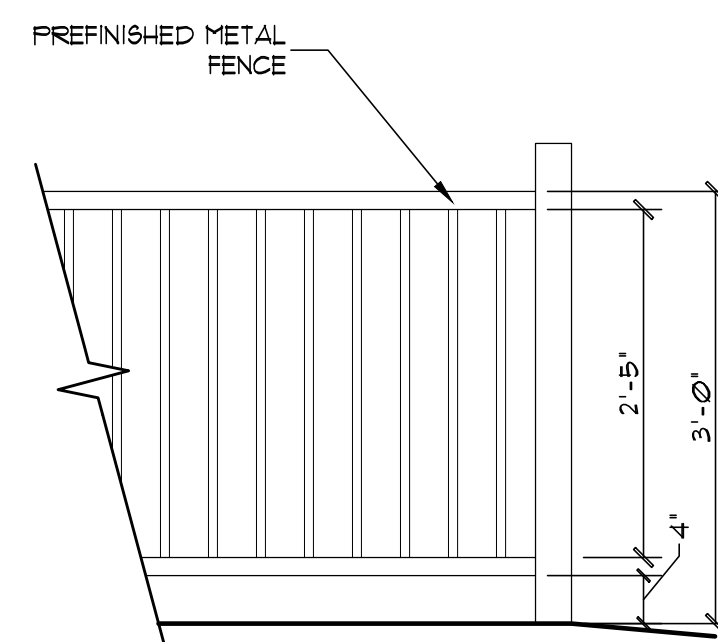

1 PLAYGROUND FENCE DETAIL  
SCALE: 3/4" = 1'-0"

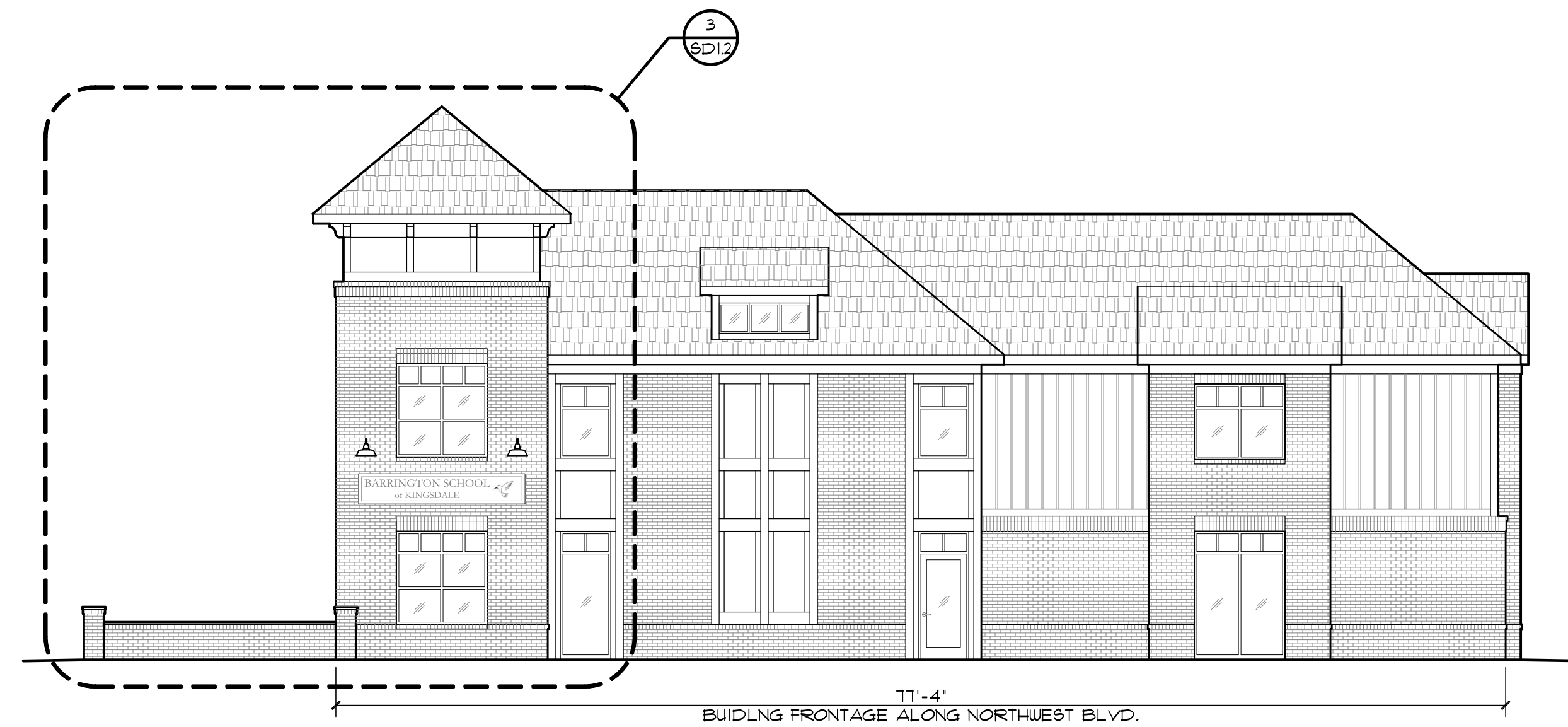

NORTHWEST BLVD. ELEVATION  
SCALE: 1/8" = 1'-0"

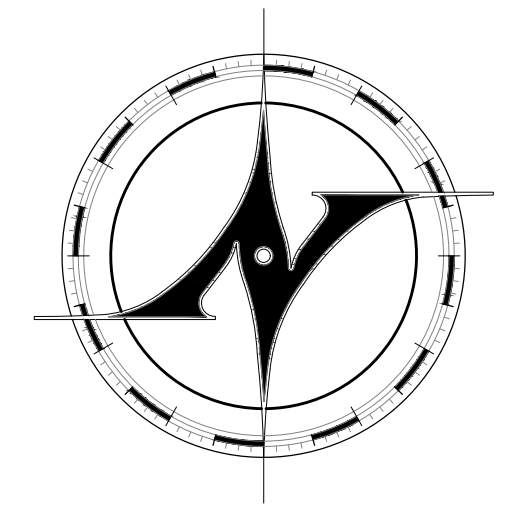

**NEW AVENUE**  
architects • engineers

www.new-avenue.net

4740 REED ROAD, SUITE 201  
UPPER ARLINGTON, OHIO 43220  
INFO@NEW-AVENUE.NET

614 . 884 . 8888

FORMAL BZAP REVIEW SET

01/24/2023

INFORMAL BZAP REVIEW SET

06/28/2023

Barrington School  
*of Kingsdale*  
3230 Northwest Boulevard  
Upper Arlington, Ohio 43221



**BARRINGTON  
SCHOOL**  
WHERE LEARNING BEGINS

Project No. 23-0098

SITE DETAILS

© 2023 NEW AVENUE, LLC  
ALL DRAWINGS ARE AND SHALL REMAIN THE PROPERTY OF NEW  
AVENUE, LLC AND MAY NOT BE USED, DUPLICATED OR ALTERED  
WITHOUT THE WRITTEN CONSENT OF NEW AVENUE, LLC

**SD1.2**



Z:\Production\Clients\Commercial\Barrington Day Care\3230 Northwest Blvd\CAD\Sheets\A1 Sheets - Floor Plans.dwg, 7/14/2023 4:10:50 PM

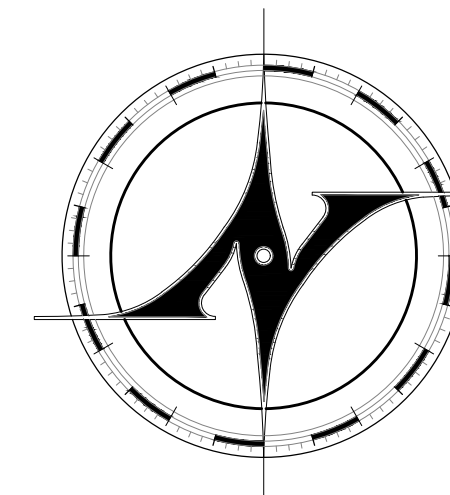

**NEW AVENUE**  
architects • engineers

www.new-avenue.net

4740 REED ROAD, SUITE 201  
UPPER ARLINGTON, OHIO 43220  
INFO@NEW-AVENUE.NET

614 . 884 . 8888

FORMAL BZAP REVIEW SET

01/24/2023

INFORMAL BZAP REVIEW SET

06/28/2023

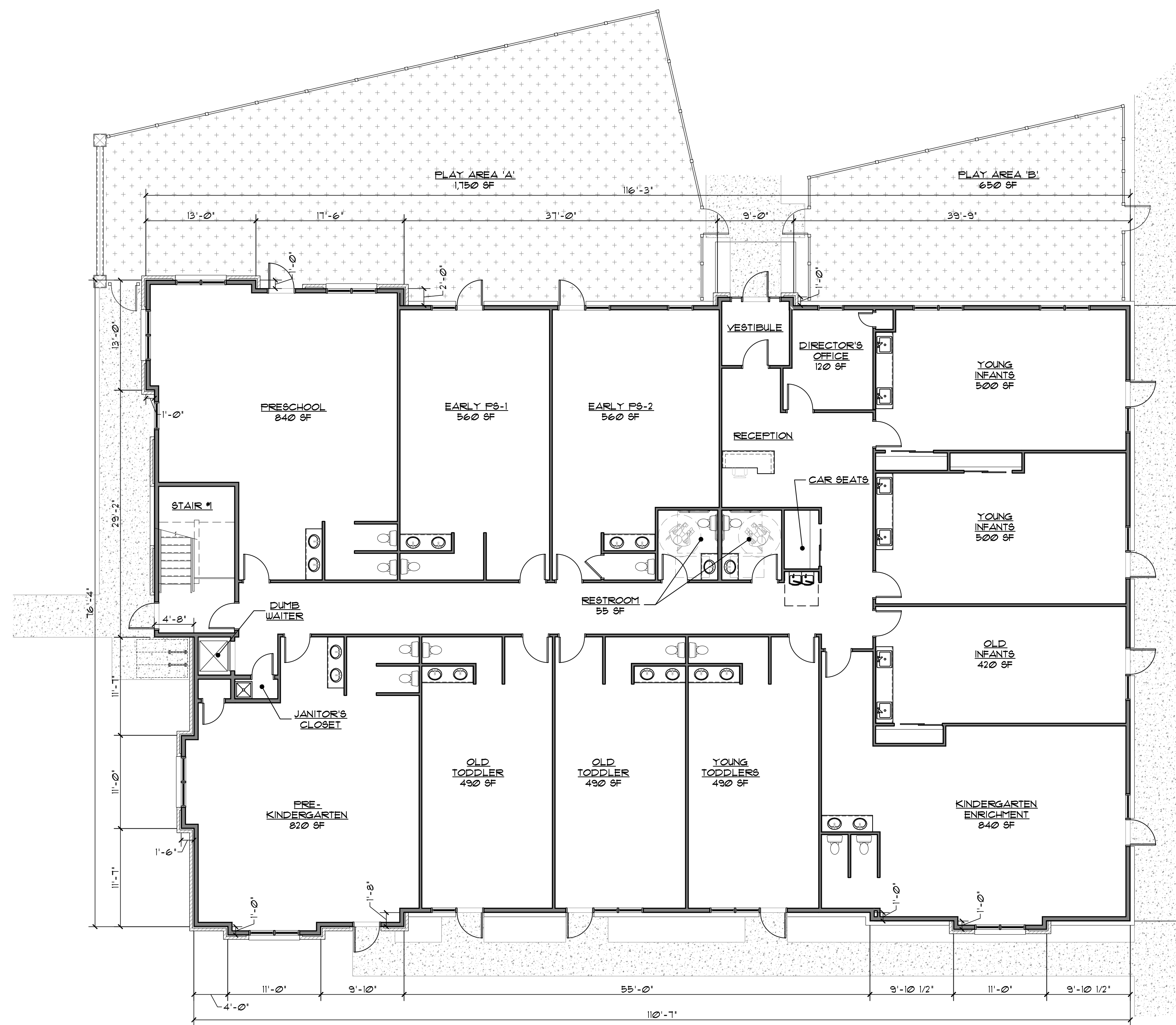

Barrington School  
*of Kingsdale*

3230 Northwest Boulevard  
Upper Arlington, Ohio 43221



**BARRINGTON  
SCHOOL**

WHERE LEARNING BEGINS

Project No. 23-0098

FIRST FLOOR PLAN

FIRST FLOOR PLAN

SCALE: 1/8" = 1'-0"

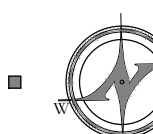

© 2023 NEW AVENUE, LLC  
ALL DRAWINGS ARE AND SHALL REMAIN THE PROPERTY OF NEW  
AVENUE, LLC AND MAY NOT BE USED, DUPLICATED OR ALTERED  
WITHOUT THE WRITTEN CONSENT OF NEW AVENUE, LLC

**A1.1**











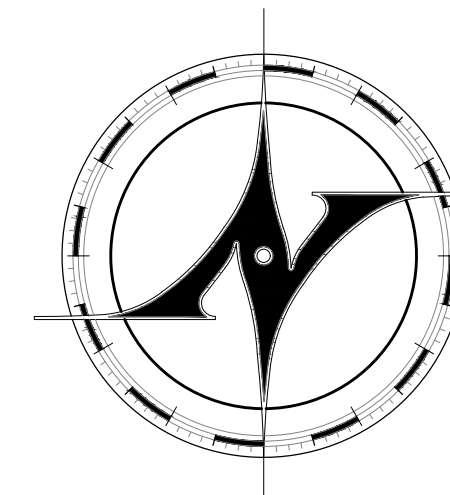

**NEW AVENUE**  
architects • engineers

www.new-avenue.net

4740 REED ROAD, SUITE 201  
UPPER ARLINGTON, OHIO 43220  
INFO@NEW-AVENUE.NET

614 . 884 . 8888

FORMAL BZAP REVIEW SET

01/24/2023

INFORMAL BZAP REVIEW SET

06/28/2023

Barrington School  
*of Kingsdale*

3230 Northwest Boulevard  
Upper Arlington, Ohio 43221



**BARRINGTON  
SCHOOL**

WHERE LEARNING BEGINS

Project No. 23-0098

EXTERIOR  
ELEVATIONS

© 2023 NEW AVENUE, LLC  
ALL DRAWINGS ARE AND SHALL REMAIN THE PROPERTY OF NEW  
AVENUE, LLC AND MAY NOT BE USED, DUPLICATED OR ALTERED  
WITHOUT THE WRITTEN CONSENT OF NEW AVENUE, LLC

**A5.2**



EAST ELEVATION - DROP OFF

SCALE: 3/16" = 1'-0"



TRENTWOOD ROAD ELEVATION

SCALE: 3/16" = 1'-0"



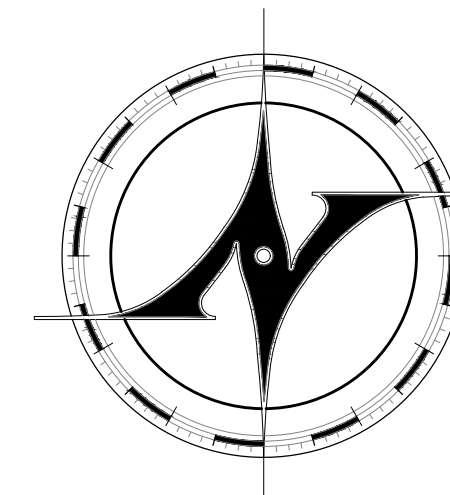

**NEW AVENUE**  
architects • engineers

www.new-avenue.net

4740 REED ROAD, SUITE 201  
UPPER ARLINGTON, OHIO 43220  
INFO@NEW-AVENUE.NET

614 . 884 . 8888

FORMAL BZAP REVIEW SET

01/24/2023

INFORMAL BZAP REVIEW SET

06/28/2023

Barrington School  
*of Kingsdale*

3230 Northwest Boulevard  
Upper Arlington, Ohio 43221



**BARRINGTON  
SCHOOL**

WHERE LEARNING BEGINS

Project No. 23-0098

EXTERIOR  
RENDERINGS

© 2023 NEW AVENUE, LLC  
ALL DRAWINGS ARE AND SHALL REMAIN THE PROPERTY OF NEW  
AVENUE, LLC AND MAY NOT BE USED, DUPLICATED OR ALTERED  
WITHOUT THE WRITTEN CONSENT OF NEW AVENUE, LLC

**R1.1**



EXTERIOR RENDERING

NOT TO SCALE

Z:\Production\Clients\Commercial\Barrington Day\_Care\3230 Northwest Blvd\CAD\Sheets\R1\_Sheets - Renderings.dwg, 7/14/2023 8:18:02 AM



Z:\Production\Clients\Commercial\Barrington Day Care\3230 Northwest Blvd\CAD\Sheets\R1 Sheets - Renderings.dwg, 7/14/2023 8:18:02 AM

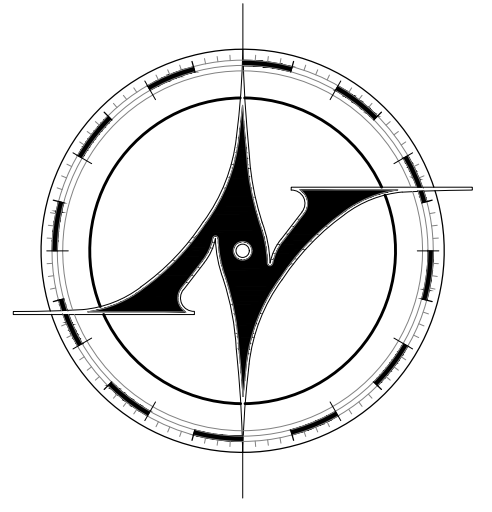

**NEW AVENUE**  
architects • engineers

www.new-avenue.net

4740 REED ROAD, SUITE 201  
UPPER ARLINGTON, OHIO 43220  
INFO@NEW-AVENUE.NET

614 . 884 . 8888

FORMAL BZAP REVIEW SET

01/24/2023

INFORMAL BZAP REVIEW SET

06/28/2023

Barrington School  
*of Kingsdale*

3230 Northwest Boulevard  
Upper Arlington, Ohio 43221



**BARRINGTON  
SCHOOL**

WHERE LEARNING BEGINS

Project No. 23-0098

EXTERIOR  
RENDERINGS

© 2023 NEW AVENUE, LLC  
ALL DRAWINGS ARE AND SHALL REMAIN THE PROPERTY OF NEW  
AVENUE, LLC AND MAY NOT BE USED, DUPLICATED OR ALTERED  
WITHOUT THE WRITTEN CONSENT OF NEW AVENUE, LLC

**R1.2**

EXTERIOR RENDERING

NOT TO SCALE



Z:\Production\Clients\Commercial\Barrington Day Care\3230 Northwest Blvd\CAD\Sheets\R1 Sheets - Renderings.dwg, 7/14/2023 8:18:05 AM

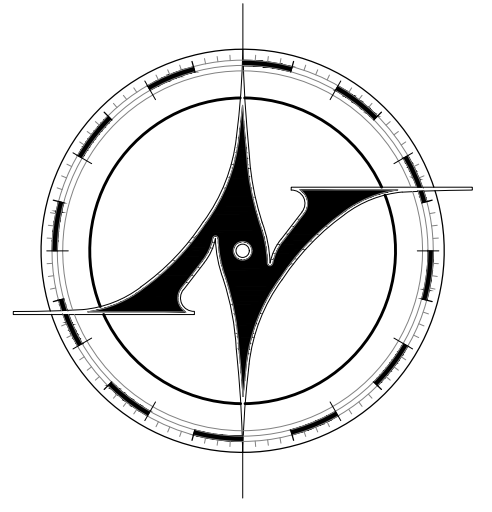

**NEW AVENUE**  
architects • engineers

www.new-avenue.net

4740 REED ROAD, SUITE 201  
UPPER ARLINGTON, OHIO 43220  
INFO@NEW-AVENUE.NET

614 . 884 . 8888

FORMAL BZAP REVIEW SET

07/24/2023

INFORMAL BZAP REVIEW SET

06/28/2023

Barrington School  
*of Kingsdale*

3230 Northwest Boulevard  
Upper Arlington, Ohio 43221



**BARRINGTON  
SCHOOL**

WHERE LEARNING BEGINS

Project No. 23-0098

EXTERIOR  
RENDERINGS

© 2023 NEW AVENUE, LLC  
ALL DRAWINGS ARE AND SHALL REMAIN THE PROPERTY OF NEW  
AVENUE, LLC AND MAY NOT BE USED, DUPLICATED OR ALTERED  
WITHOUT THE WRITTEN CONSENT OF NEW AVENUE, LLC

**R1.3**

EXTERIOR RENDERING

NOT TO SCALE



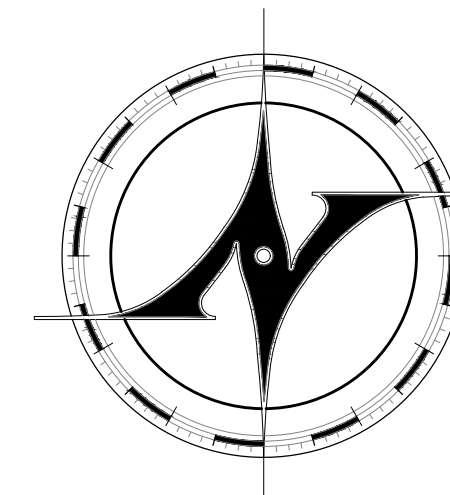

**NEW AVENUE**  
architects • engineers

www.new-avenue.net

4740 REED ROAD, SUITE 201  
UPPER ARLINGTON, OHIO 43220  
INFO@NEW-AVENUE.NET

614 . 884 . 8888

FORMAL BZAP REVIEW SET

01/24/2023

INFORMAL BZAP REVIEW SET

06/28/2023

Barrington School  
*of Kingsdale*

3230 Northwest Boulevard  
Upper Arlington, Ohio 43221



**BARRINGTON  
SCHOOL**

WHERE LEARNING BEGINS

Project No. 23-0098

EXTERIOR  
RENDERINGS

© 2023 NEW AVENUE, LLC  
ALL DRAWINGS ARE AND SHALL REMAIN THE PROPERTY OF NEW  
AVENUE, LLC AND MAY NOT BE USED, REPRODUCED OR ALTERED  
WITHOUT THE WRITTEN CONSENT OF NEW AVENUE, LLC

**R1.4**



EXTERIOR RENDERING

NOT TO SCALE