

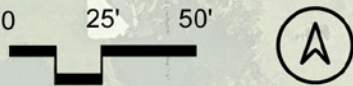

SUMMARY
UNIT A - 1st FL MASTER UNIT
2,150 SF - 2,465 SF
UNIT B - 1st FL MASTER UNIT
2,950 SF - 3,265 SF
UNIT C - TRADITIONAL 3 STORY
ROWHOUSE WITH ROOF DECK
+/- 1,800 SF

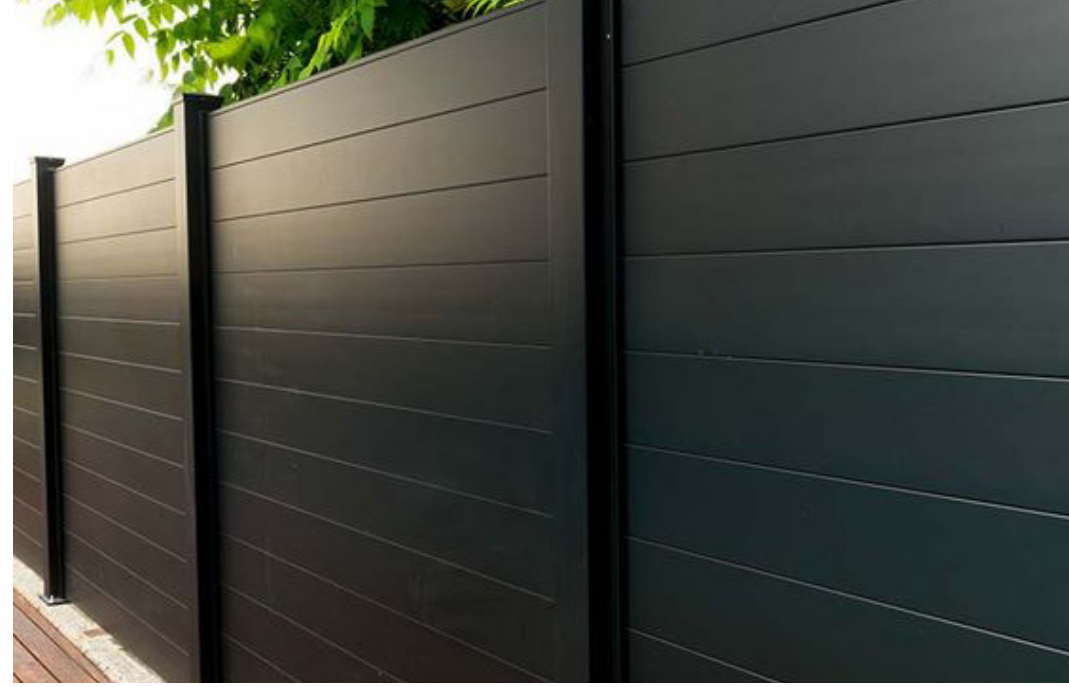

6' FENCE WITH LANDSCAPING



202.06.2022 RDLA21171P

FAIRLINGTON HEIGHTS | UPPER ARLINGTON | FENCING & LANDSCAPE CONCEPTS

The drawings, specifications, ideas, design and arrangements represented thereby are and shall remain the property of the architect. No part of shall be copied, disclosed to others or used in conjunction with any work or project other than the specific project for which they have been prepared and developed without the written consent of the architect. Visual contact with these drawings or specifications shall constitute conclusive evidence of acceptance of these restrictions. Written dimensions on these drawings shall have precedence over scaled dimensions. Contractors shall verify and be responsible for all dimensions and conditions on the job site, and this office must be notified of any variations from the dimensions and conditions shown by these drawings.





202.06.2022 RDLA21171P

FAIRLINGTON HEIGHTS | UPPER ARLINGTON | ELEVATION CONCEPTS

The drawings, specifications, ideas, design and arrangements represented thereby are and shall remain the property of the architect. No part of shall be copied, disclosed to others or used in conjunction with any work or project other than the specific project for which they have been prepared and developed without the written consent of the architect. Visual contact with these drawings or specifications shall constitute conclusive evidence of acceptance of these restrictions. Written dimensions on these drawings shall have precedence over scaled dimensions. Contractors shall verify and be responsible for all dimensions and conditions on the job site, and this office must be notified of any variations from the dimensions and conditions shown by these drawings.



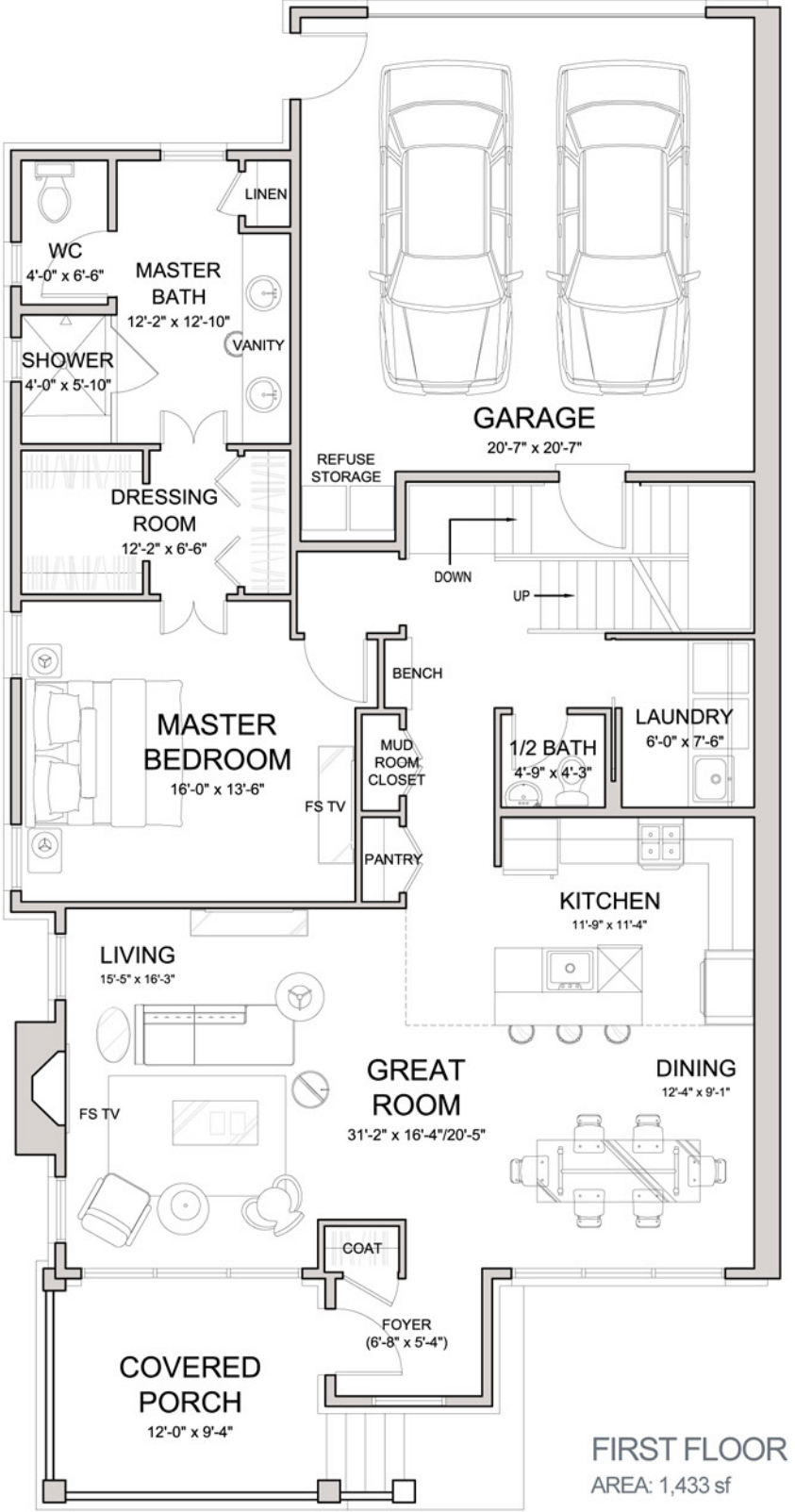
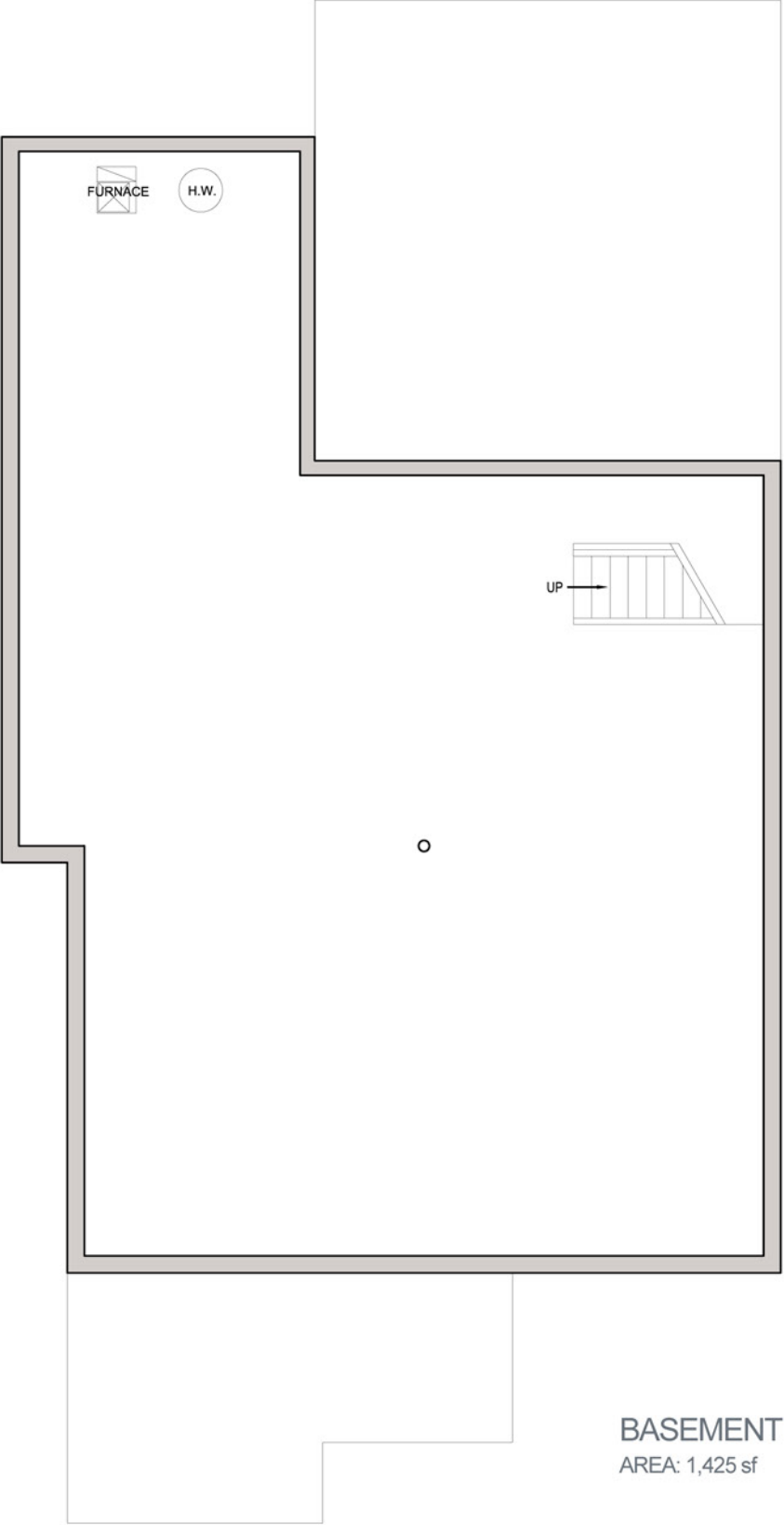

SCALE: 1/8" = 1' - 0"

202.06.2022 RDLA21171P

FAIRLINGTON HEIGHTS | UPPER ARLINGTON | FFM FLOOR PLANS

The drawings, specifications, ideas, design and arrangements represented thereby are and shall remain the property of the architect. No part of shall be copied, disclosed to others or used in conjunction with any work or project other than the specific project for which they have been prepared and developed without the written consent of the architect. Visual contact with these drawings or specifications shall constitute conclusive evidence of acceptance of these restrictions. Written dimensions on these drawings shall have precedence over scaled dimensions. Contractors shall verify and be responsible for all dimensions and conditions on the job site, and this office must be notified of any variations from the dimensions and conditions shown by these drawings.



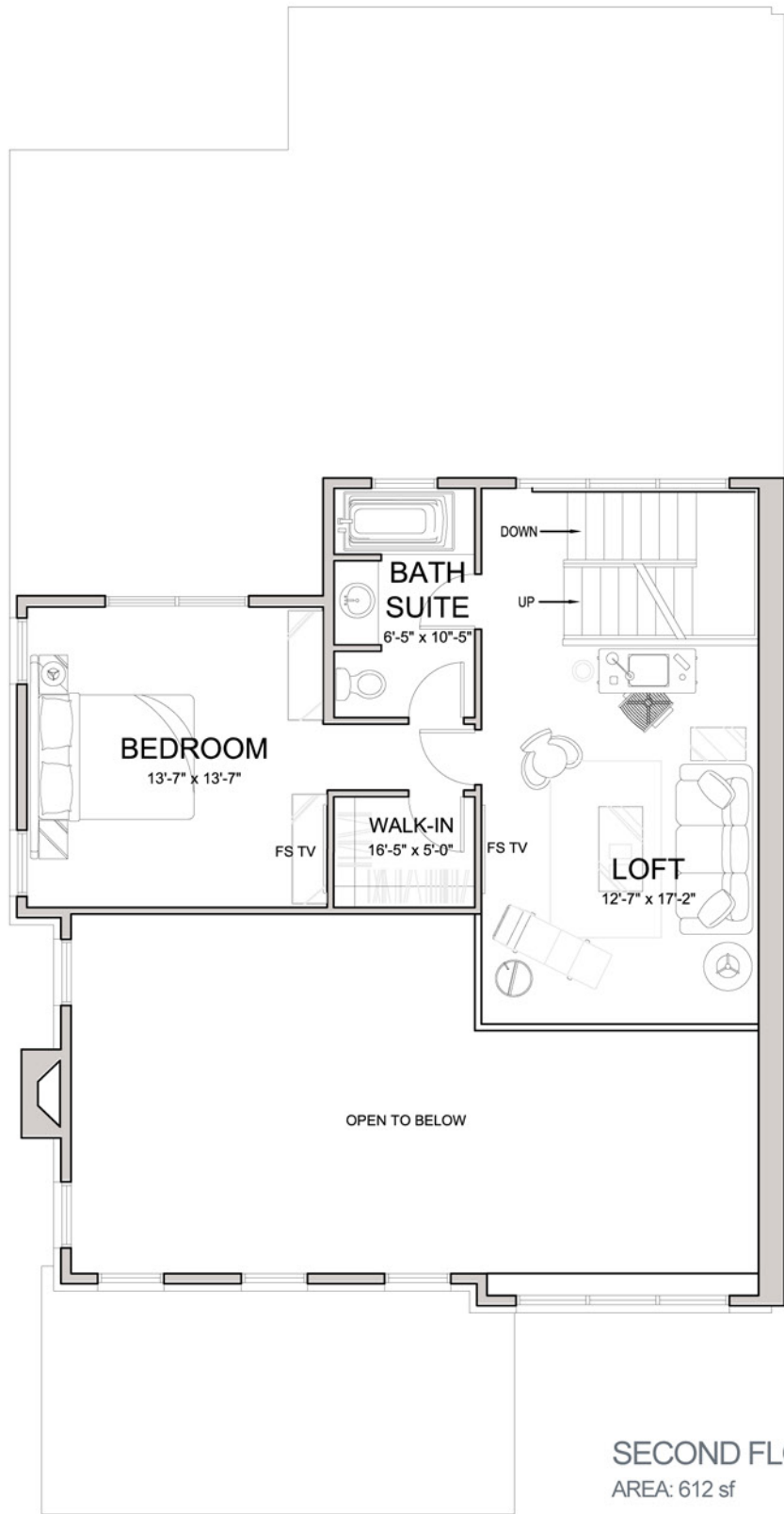

SECOND FLOOR
AREA: 612 sf

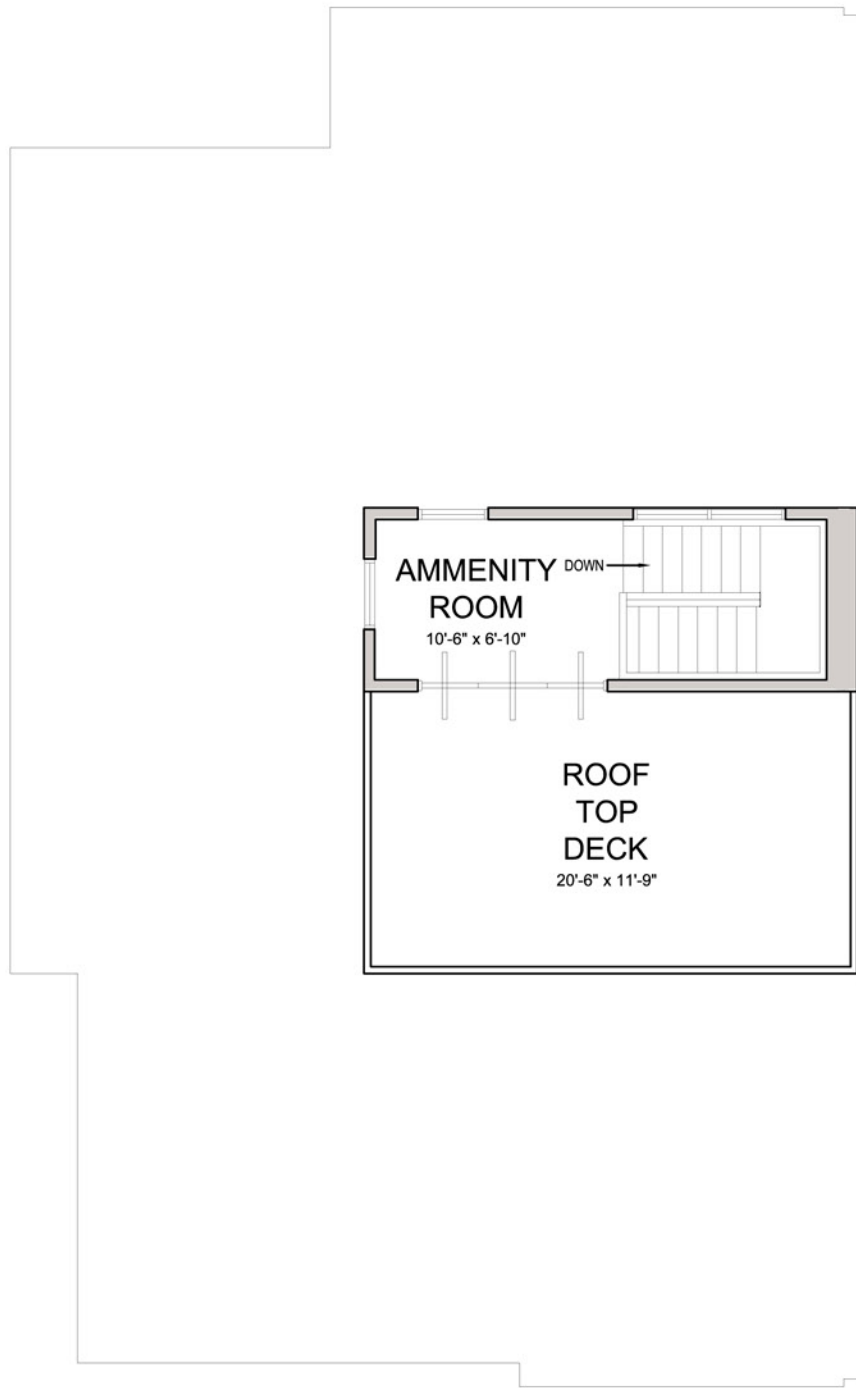

ROOF
AREA: 100 sf
TOTAL AREA: 2,145 sf

SCALE: 1/8" = 1' - 0"

202.06.2022 RDLA21171P
FAIRLINGTON HEIGHTS | UPPER ARLINGTON | FFM FLOOR PLANS

The drawings, specifications, ideas, design and arrangements represented thereby are and shall remain the property of the architect. No part of shall be copied, disclosed to others or used in conjunction with any work or project other than the specific project for which they have been prepared and developed without the written consent of the architect. Visual contact with these drawings or specifications shall constitute conclusive evidence of acceptance of these restrictions. Written dimensions on these drawings shall have precedence over scaled dimensions. Contractors shall verify and be responsible for all dimensions and conditions on the job site, and this office must be notified of any variations from the dimensions and conditions shown by these drawings.



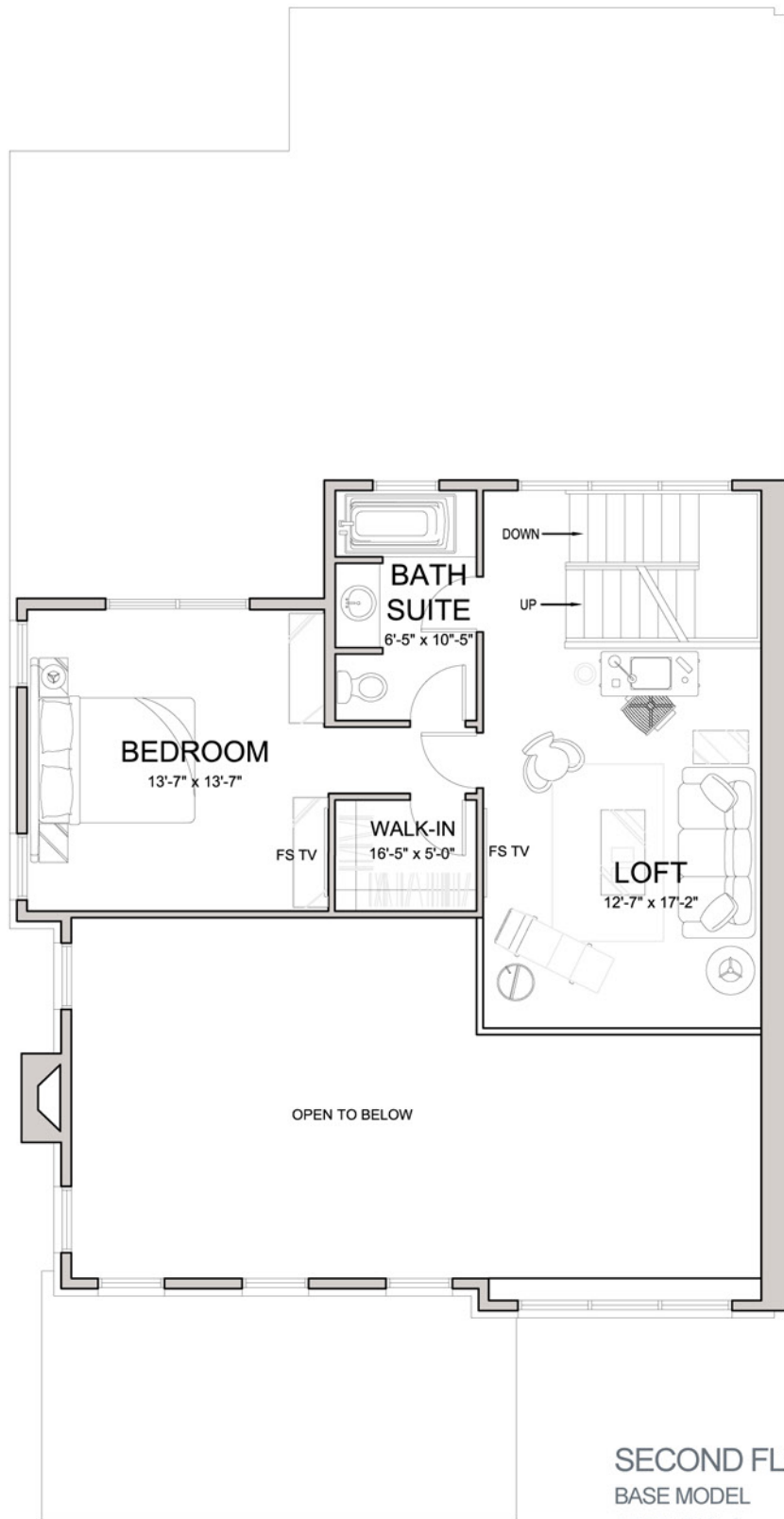

SECOND FLOOR
 BASE MODEL
 AREA: 612 sf
 TOTAL AREA: 2,145 sf

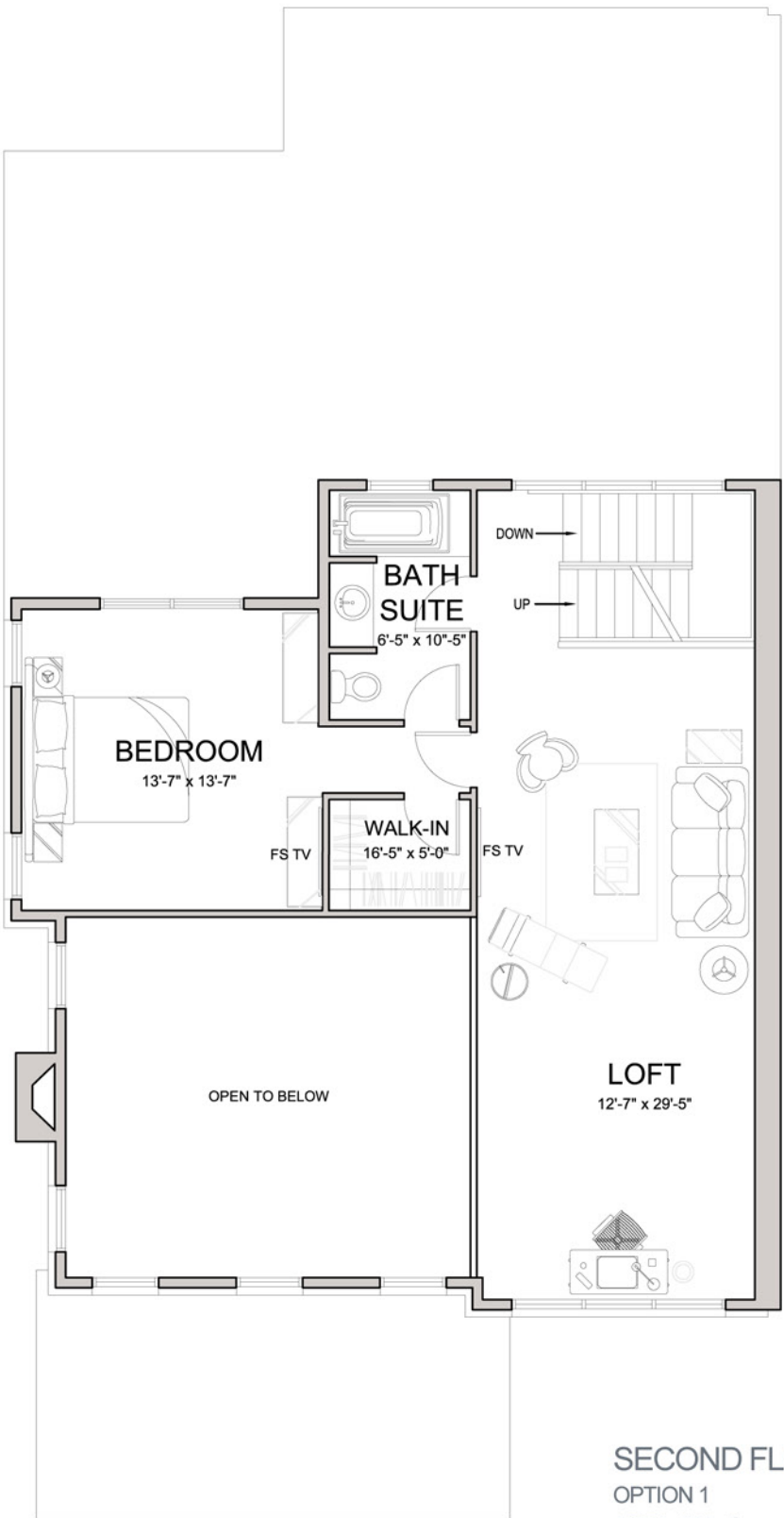

SECOND FLOOR
 OPTION 1
 AREA: 780 sf
 TOTAL AREA: 2,314 sf

SCALE: 1/8" = 1' - 0"

202.06.2022 RDLA21171P
 FAIRLINGTON HEIGHTS | UPPER ARLINGTON | FFM FLOOR PLANS

The drawings, specifications, ideas, design and arrangements represented thereby are and shall remain the property of the architect. No part of shall be copied, disclosed to others or used in conjunction with any work or project other than the specific project for which they have been prepared and developed without the written consent of the architect. Visual contact with these drawings or specifications shall constitute conclusive evidence of acceptance of these restrictions. Written dimensions on these drawings shall have precedence over scaled dimensions. Contractors shall verify and be responsible for all dimensions and conditions on the job site, and this office must be notified of any variations from the dimensions and conditions shown by these drawings.

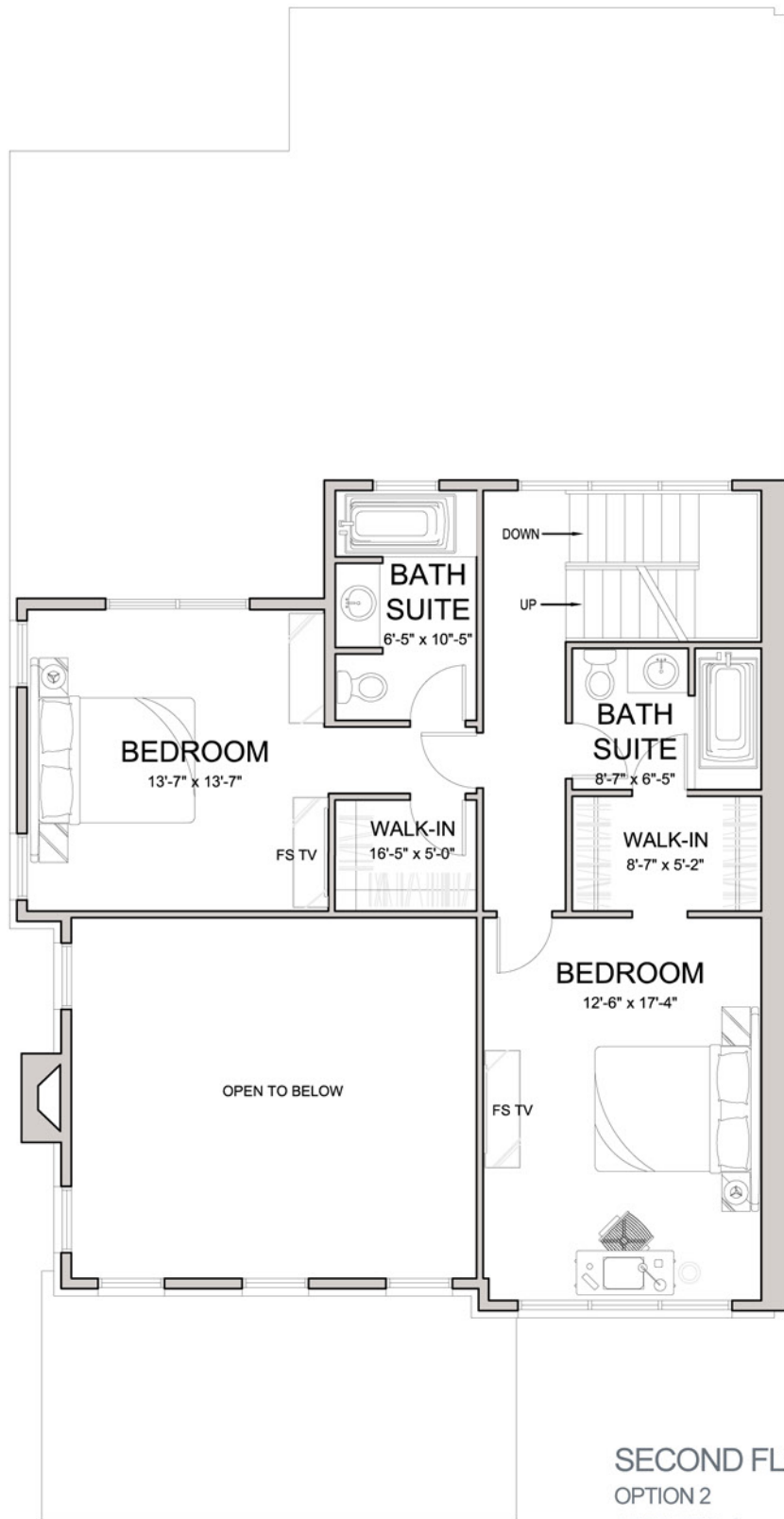

SECOND FLOOR
 OPTION 2
 AREA: 780 sf
 TOTAL AREA: 2,314 sf

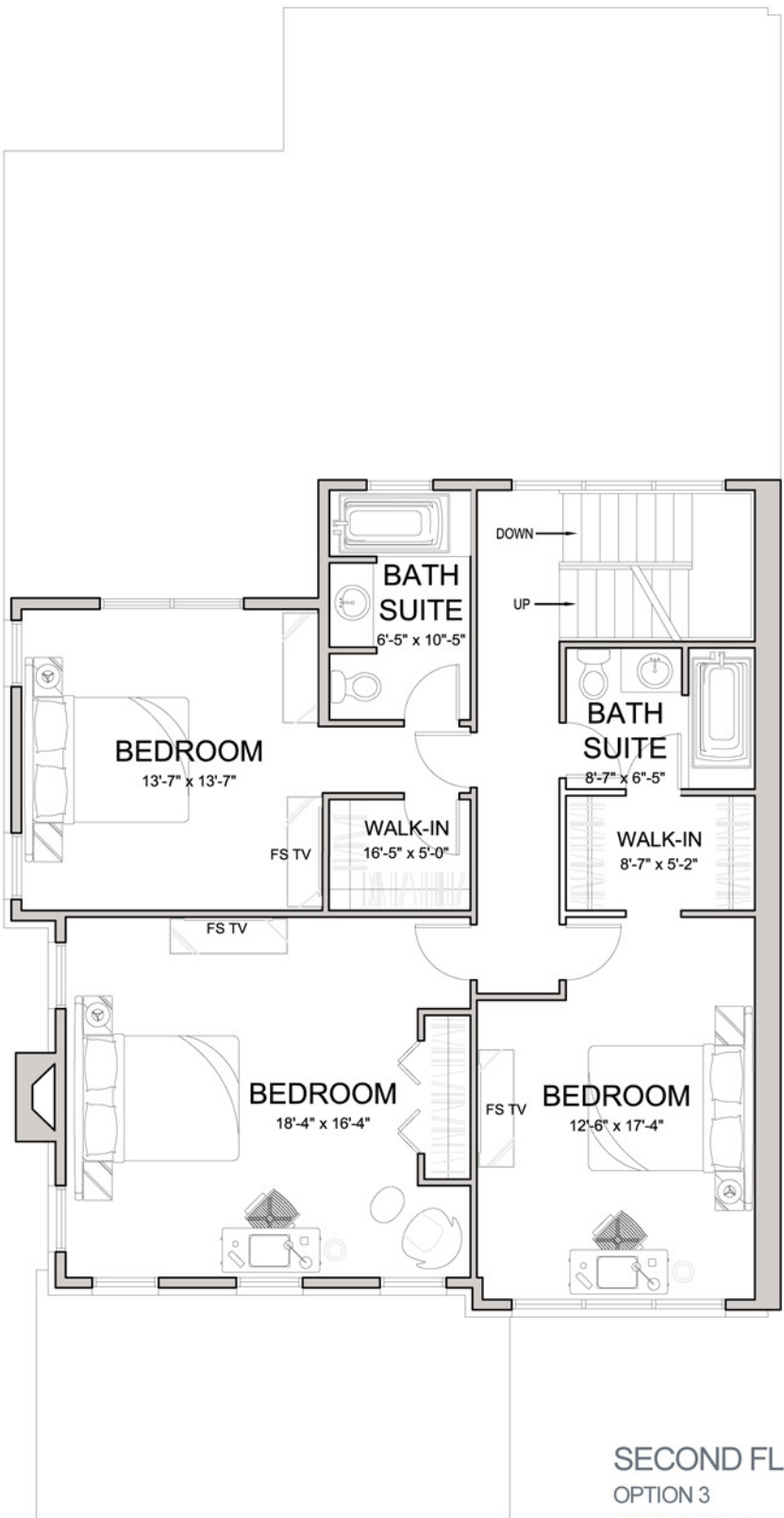

SECOND FLOOR
 OPTION 3
 AREA: 1,110 sf
 TOTAL AREA: 2,643 sf

SCALE: 1/8" = 1' - 0"

The drawings, specifications, ideas, design and arrangements represented thereby are and shall remain the property of the architect. No part of shall be copied, disclosed to others or used in conjunction with any work or project other than the specific project for which they have been prepared and developed without the written consent of the architect. Visual contact with these drawings or specifications shall constitute conclusive evidence of acceptance of these restrictions. Written dimensions on these drawings shall have precedence over scaled dimensions. Contractors shall verify and be responsible for all dimensions and conditions on the job site, and this office must be notified of any variations from the dimensions and conditions shown by these drawings.

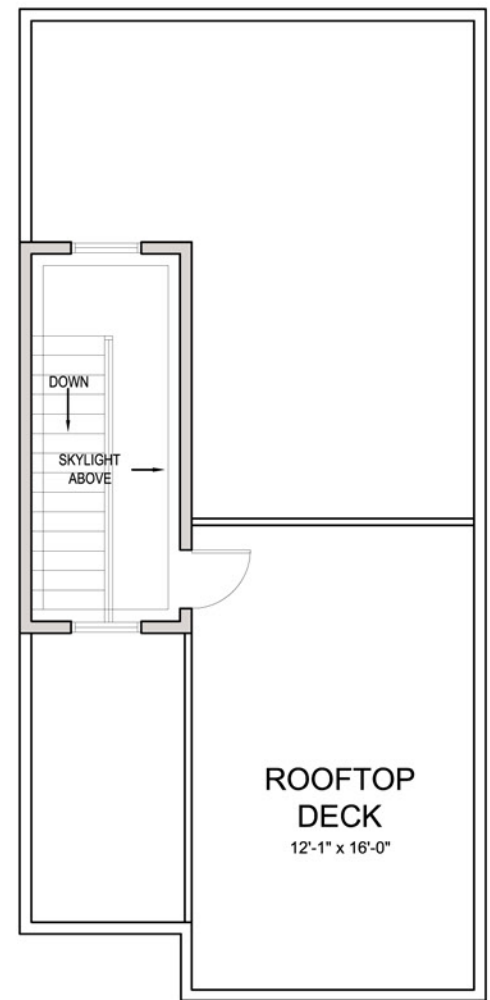
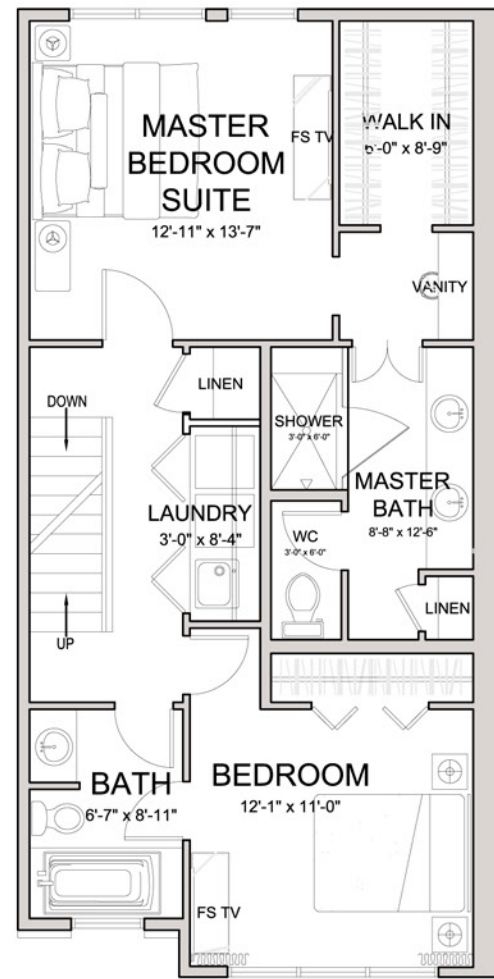
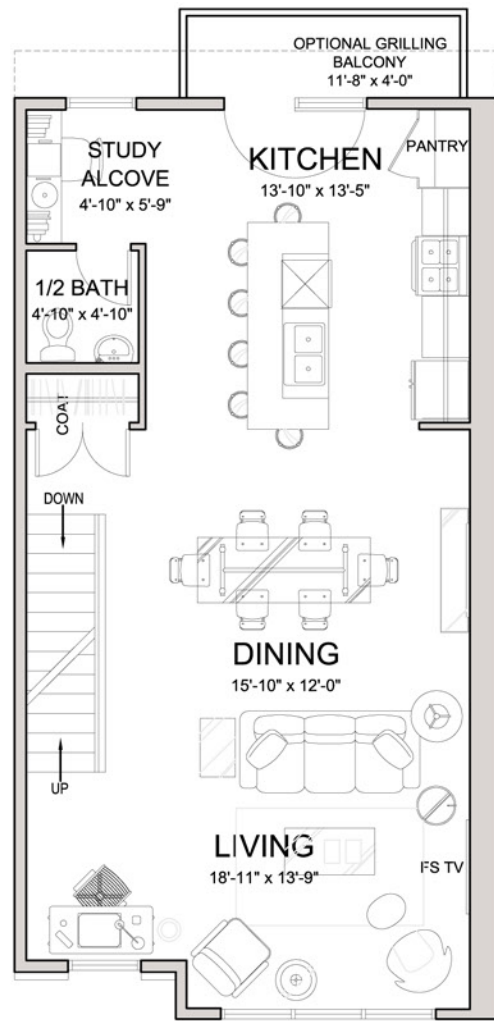
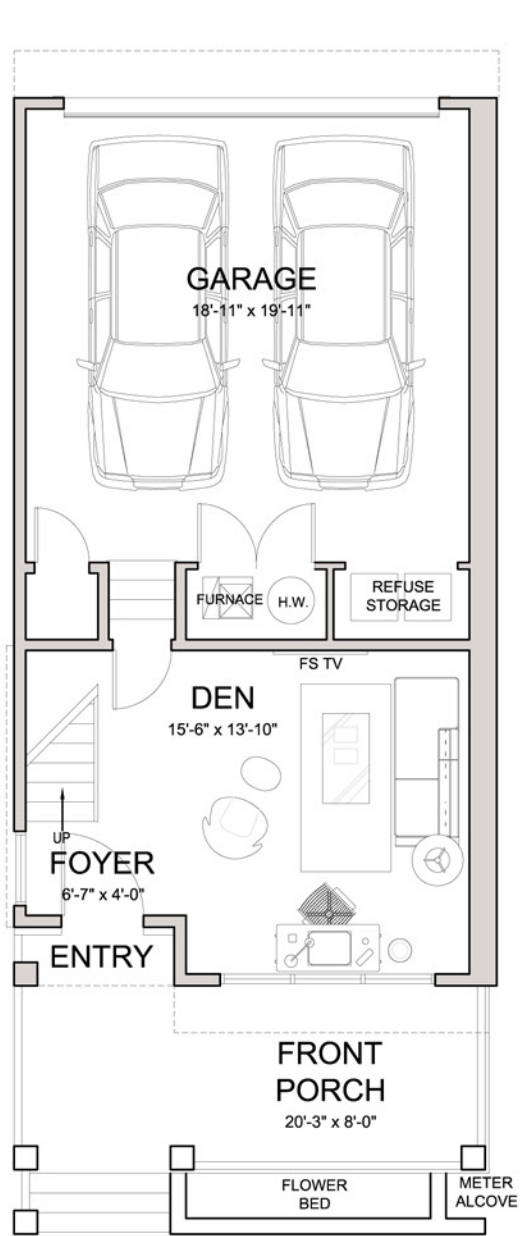

FAIRLINGTON HEIGHTS | UPPER ARLINGTON | TH FLOOR PLANS

202.06.2022 RDLA21171P

The drawings, specifications, ideas, design and arrangements represented thereby are and shall remain the property of the architect. No part of shall be copied, disclosed to others or used in conjunction with any work or project other than the specific project for which they have been prepared and developed without the written consent of the architect. Visual contact with these drawings or specifications shall constitute conclusive evidence of acceptance of these restrictions. Written dimensions on these drawings shall have precedence over scaled dimensions. Contractors shall verify and be responsible for all dimensions and conditions on the job site, and this office must be notified of any variations from the dimensions and conditions shown by these drawings.



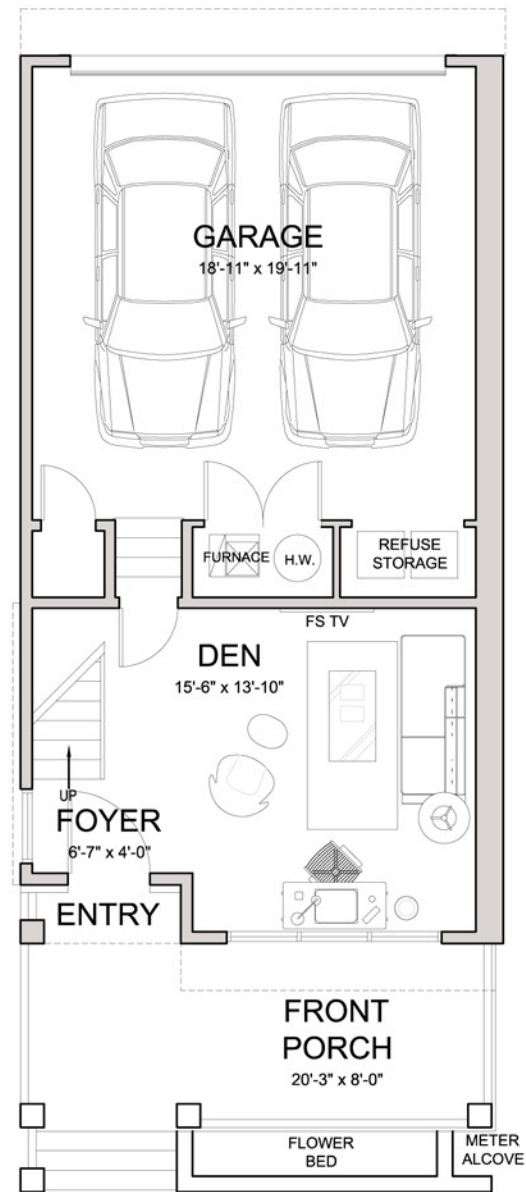

GROUND FLOOR
BASE MODEL
AREA: 287 sf

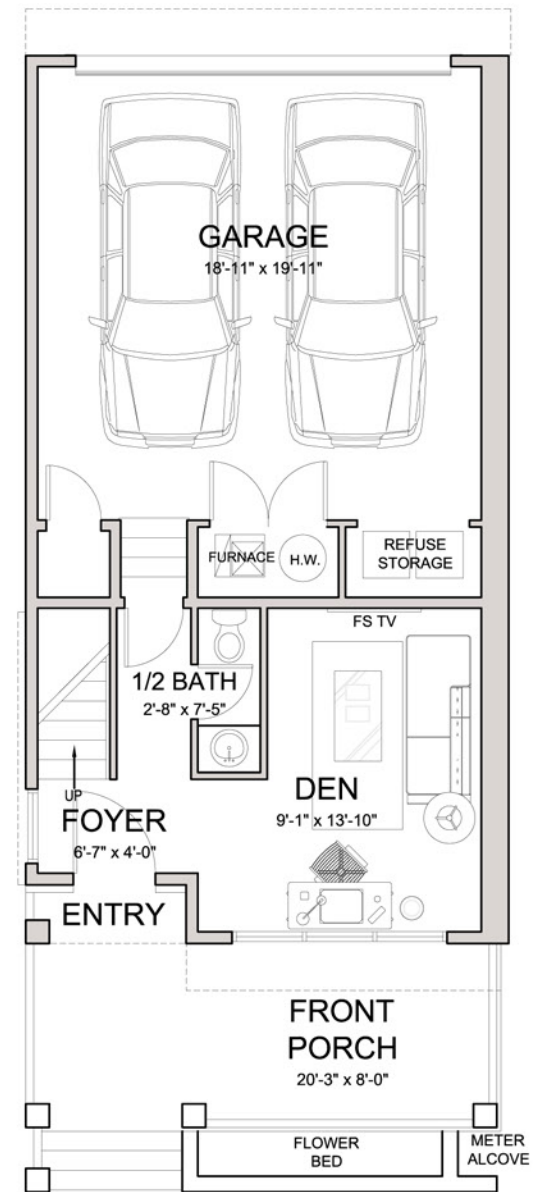

GROUND FLOOR
OPTION 1
AREA: 287 sf

202.06.2022 RDLA21171P

FAIRLINGTON HEIGHTS | UPPER ARLINGTON | TH FLOOR PLANS

The drawings, specifications, ideas, design and arrangements represented thereby are and shall remain the property of the architect. No part of shall be copied, disclosed to others or used in conjunction with any work or project other than the specific project for which they have been prepared and developed without the written consent of the architect. Visual contact with these drawings or specifications shall constitute conclusive evidence of acceptance of these restrictions. Written dimensions on these drawings shall have precedence over scaled dimensions. Contractors shall verify and be responsible for all dimensions and conditions on the job site, and this office must be notified of any variations from the dimensions and conditions shown by these drawings.



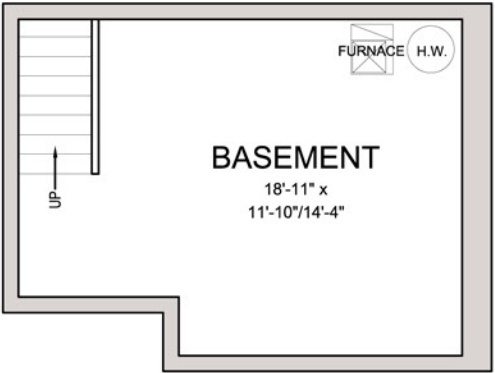

BASEMENT
AREA: 254 sf

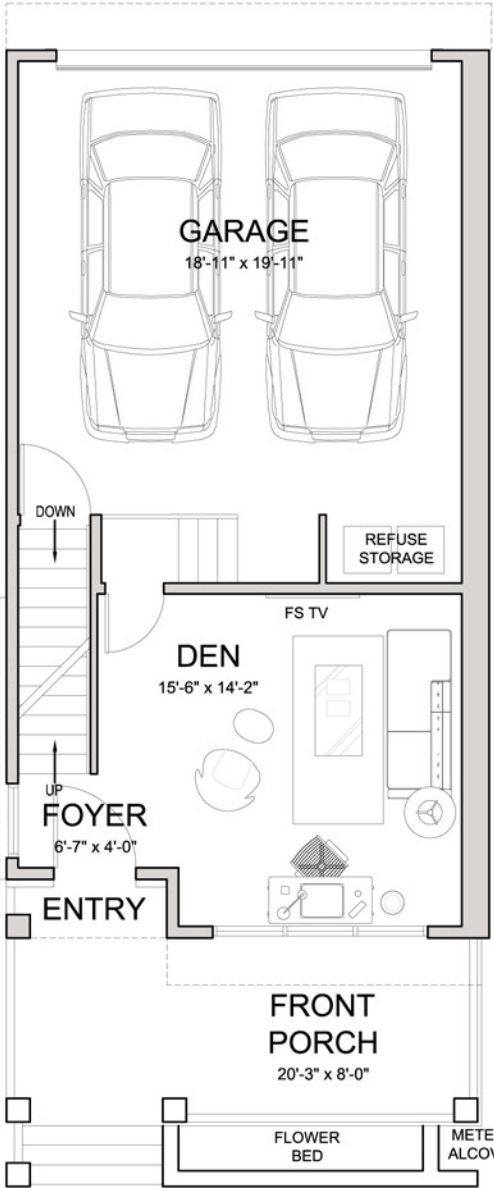

GROUND FLOOR
OPTION 2
AREA: 287 sf

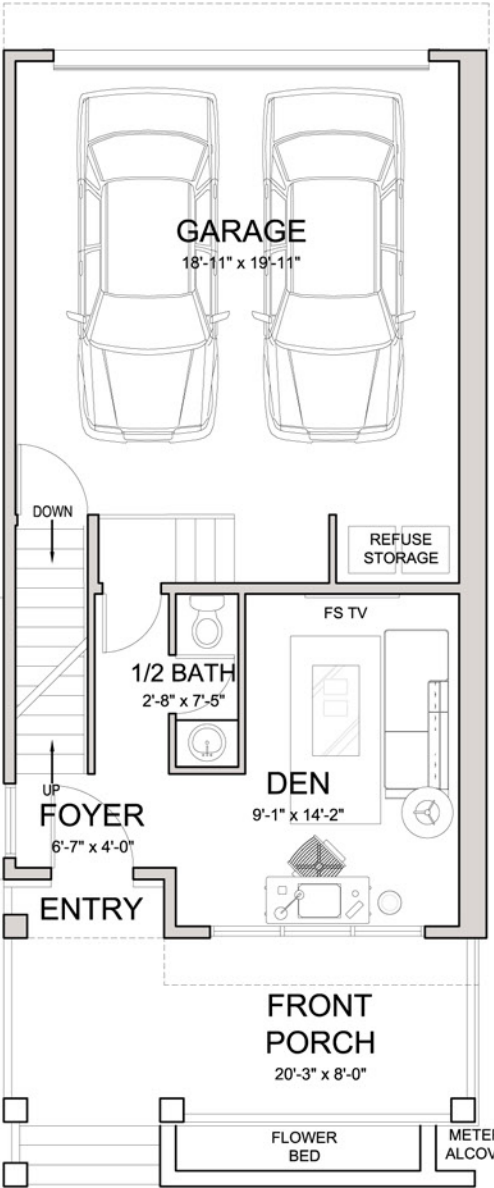

GROUND FLOOR
OPTION 3
AREA: 287 sf

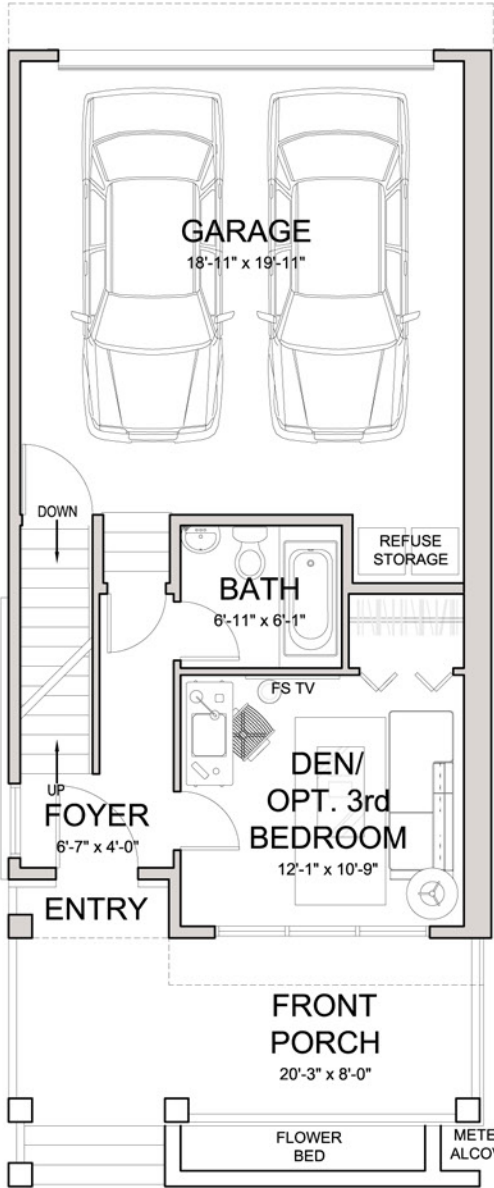

GROUND FLOOR
OPTION 4
AREA: 329 sf

202.06.2022 RDLA21171P

FAIRLINGTON HEIGHTS | UPPER ARLINGTON | TH FLOOR PLANS

The drawings, specifications, ideas, design and arrangements represented thereby are and shall remain the property of the architect. No part of shall be copied, disclosed to others or used in conjunction with any work or project other than the specific project for which they have been prepared and developed without the written consent of the architect. Visual contact with these drawings or specifications shall constitute conclusive evidence of acceptance of these restrictions. Written dimensions on these drawings shall have precedence over scaled dimensions. Contractors shall verify and be responsible for all dimensions and conditions on the job site, and this office must be notified of any variations from the dimensions and conditions shown by these drawings.