



PARK ASSESSMENT REPORT



APRIL 2018



Burbank Park



PARK DATA :

- Community Park
- 7 Acres
- 60 Parking Spaces

Park Assessment

Upper Arlington, Ohio

Park Assessment Data Collection Sheet

Site/Park: Burbank Park

Location: 4780 Stonehaven Drive

Date: 08/08/2017

Completed By: Anne Herron

Design and Usage

SIGNAGE		SEASONAL USE		USAGE LEVELS	
<input type="checkbox"/>	Poor	<input type="checkbox"/>	Winter	<input checked="" type="checkbox"/>	Heavy
<input type="checkbox"/>	Fair	<input checked="" type="checkbox"/>	Spring	<input checked="" type="checkbox"/>	Moderate
<input checked="" type="checkbox"/>	Good	<input checked="" type="checkbox"/>	Summer	<input type="checkbox"/>	Light
<input type="checkbox"/>	Excellent	<input checked="" type="checkbox"/>	Fall	<input type="checkbox"/>	Rare

Notes:

Access and Visibility

SITE ACCESS		ACCESS CONDITIONS		VISIBILITY (signage, lines of sight)	
<input checked="" type="checkbox"/>	Public road	<input checked="" type="checkbox"/>	Well maintained / Reliable access	<input checked="" type="checkbox"/>	High visibility
<input type="checkbox"/>	Private easement	<input type="checkbox"/>	Moderately maintained / Variable access	<input type="checkbox"/>	Moderate/variable visibility
<input type="checkbox"/>	Trail connection	<input type="checkbox"/>	Poorly maintained / Unreliable access	<input type="checkbox"/>	Poor visibility
<input type="checkbox"/>	Watercraft access				
<input type="checkbox"/>	Other:				

Notes:

- Parking lot access from Stonehaven Drive and Burbank Drive at Burbank Early Childhood School
- Sidewalk access from surrounding neighborhoods are located along all sides of park

Structures

	QTY	CONDITION				COMMENTS/NOTES
Restrooms	1	<input type="checkbox"/> Poor	<input type="checkbox"/> Fair	<input checked="" type="checkbox"/> Good	<input type="checkbox"/> Exc	
Shelters	1	<input type="checkbox"/> Poor	<input type="checkbox"/> Fair	<input checked="" type="checkbox"/> Good	<input type="checkbox"/> Exc	
Facilities Building	N/A	<input type="checkbox"/> Poor	<input type="checkbox"/> Fair	<input type="checkbox"/> Good	<input type="checkbox"/> Exc	
		<input type="checkbox"/> Poor	<input type="checkbox"/> Fair	<input type="checkbox"/> Good	<input type="checkbox"/> Exc	
		<input type="checkbox"/> Poor	<input type="checkbox"/> Fair	<input type="checkbox"/> Good	<input type="checkbox"/> Exc	

Notes:

Park Assessment

Upper Arlington, Ohio

Park Assessment Data Collection Sheet

Site Amenities						
AMENITY	QTY	CONDITION				COMMENTS/NOTES
		<input type="checkbox"/> Poor	<input type="checkbox"/> Fair	<input type="checkbox"/> Good	<input type="checkbox"/> Exc	
Baseball/Softball		<input type="checkbox"/> Poor	<input type="checkbox"/> Fair	<input type="checkbox"/> Good	<input type="checkbox"/> Exc	
Soccer/Football Field	1	<input type="checkbox"/> Poor	<input type="checkbox"/> Fair	<input checked="" type="checkbox"/> Good	<input type="checkbox"/> Exc	
Field Hockey Field	1	<input type="checkbox"/> Poor	<input type="checkbox"/> Fair	<input checked="" type="checkbox"/> Good	<input type="checkbox"/> Exc	
Football Field		<input type="checkbox"/> Poor	<input type="checkbox"/> Fair	<input type="checkbox"/> Good	<input type="checkbox"/> Exc	
Practice Athletic Field		<input type="checkbox"/> Poor	<input type="checkbox"/> Fair	<input type="checkbox"/> Good	<input type="checkbox"/> Exc	
Multi-Use		<input type="checkbox"/> Poor	<input type="checkbox"/> Fair	<input type="checkbox"/> Good	<input type="checkbox"/> Exc	
Basketball (full)		<input type="checkbox"/> Poor	<input type="checkbox"/> Fair	<input type="checkbox"/> Good	<input type="checkbox"/> Exc	
Basketball (half)		<input type="checkbox"/> Poor	<input type="checkbox"/> Fair	<input type="checkbox"/> Good	<input type="checkbox"/> Exc	
Tennis		<input type="checkbox"/> Poor	<input type="checkbox"/> Fair	<input type="checkbox"/> Good	<input type="checkbox"/> Exc	
Play Area		<input type="checkbox"/> Poor	<input type="checkbox"/> Fair	<input type="checkbox"/> Good	<input type="checkbox"/> Exc	
Picnic	1	<input type="checkbox"/> Poor	<input type="checkbox"/> Fair	<input checked="" type="checkbox"/> Good	<input type="checkbox"/> Exc	
Beach		<input type="checkbox"/> Poor	<input type="checkbox"/> Fair	<input type="checkbox"/> Good	<input type="checkbox"/> Exc	
Pool		<input type="checkbox"/> Poor	<input type="checkbox"/> Fair	<input type="checkbox"/> Good	<input type="checkbox"/> Exc	
Wading Pool		<input type="checkbox"/> Poor	<input type="checkbox"/> Fair	<input type="checkbox"/> Good	<input type="checkbox"/> Exc	
Splash Pad		<input type="checkbox"/> Poor	<input type="checkbox"/> Fair	<input type="checkbox"/> Good	<input type="checkbox"/> Exc	
Water Park		<input type="checkbox"/> Poor	<input type="checkbox"/> Fair	<input type="checkbox"/> Good	<input type="checkbox"/> Exc	
In-line Skating		<input type="checkbox"/> Poor	<input type="checkbox"/> Fair	<input type="checkbox"/> Good	<input type="checkbox"/> Exc	
Lawn Bowling		<input type="checkbox"/> Poor	<input type="checkbox"/> Fair	<input type="checkbox"/> Good	<input type="checkbox"/> Exc	
Volleyball		<input type="checkbox"/> Poor	<input type="checkbox"/> Fair	<input type="checkbox"/> Good	<input type="checkbox"/> Exc	
Archery		<input type="checkbox"/> Poor	<input type="checkbox"/> Fair	<input type="checkbox"/> Good	<input type="checkbox"/> Exc	
Boat Launch		<input type="checkbox"/> Poor	<input type="checkbox"/> Fair	<input type="checkbox"/> Good	<input type="checkbox"/> Exc	
Dog Exercise Area		<input type="checkbox"/> Poor	<input type="checkbox"/> Fair	<input type="checkbox"/> Good	<input type="checkbox"/> Exc	
In-line Hockey		<input type="checkbox"/> Poor	<input type="checkbox"/> Fair	<input type="checkbox"/> Good	<input type="checkbox"/> Exc	
Exercise Station		<input type="checkbox"/> Poor	<input type="checkbox"/> Fair	<input type="checkbox"/> Good	<input type="checkbox"/> Exc	
Ice Skating		<input type="checkbox"/> Poor	<input type="checkbox"/> Fair	<input type="checkbox"/> Good	<input type="checkbox"/> Exc	
Cricket		<input type="checkbox"/> Poor	<input type="checkbox"/> Fair	<input type="checkbox"/> Good	<input type="checkbox"/> Exc	
Climbing Rock		<input type="checkbox"/> Poor	<input type="checkbox"/> Fair	<input type="checkbox"/> Good	<input type="checkbox"/> Exc	
Disc Golf		<input type="checkbox"/> Poor	<input type="checkbox"/> Fair	<input type="checkbox"/> Good	<input type="checkbox"/> Exc	
Funnel Ball		<input type="checkbox"/> Poor	<input type="checkbox"/> Fair	<input type="checkbox"/> Good	<input type="checkbox"/> Exc	
Skate Park		<input type="checkbox"/> Poor	<input type="checkbox"/> Fair	<input type="checkbox"/> Good	<input type="checkbox"/> Exc	
Horseshoes		<input type="checkbox"/> Poor	<input type="checkbox"/> Fair	<input type="checkbox"/> Good	<input type="checkbox"/> Exc	
Designated Sledding		<input type="checkbox"/> Poor	<input type="checkbox"/> Fair	<input type="checkbox"/> Good	<input type="checkbox"/> Exc	
Drinking Fountain	1	<input type="checkbox"/> Poor	<input type="checkbox"/> Fair	<input checked="" type="checkbox"/> Good	<input type="checkbox"/> Exc	
History/Memorial		<input type="checkbox"/> Poor	<input type="checkbox"/> Fair	<input type="checkbox"/> Good	<input type="checkbox"/> Exc	
Gaga Ball		<input type="checkbox"/> Poor	<input type="checkbox"/> Fair	<input type="checkbox"/> Good	<input type="checkbox"/> Exc	
Art/Sculpture		<input type="checkbox"/> Poor	<input type="checkbox"/> Fair	<input type="checkbox"/> Good	<input type="checkbox"/> Exc	
Nature Area	1	<input type="checkbox"/> Poor	<input type="checkbox"/> Fair	<input checked="" type="checkbox"/> Good	<input type="checkbox"/> Exc	
		<input type="checkbox"/> Poor	<input type="checkbox"/> Fair	<input type="checkbox"/> Good	<input type="checkbox"/> Exc	
		<input type="checkbox"/> Poor	<input type="checkbox"/> Fair	<input type="checkbox"/> Good	<input type="checkbox"/> Exc	

Notes:

Park Assessment

Upper Arlington, Ohio

Park Assessment Data Collection Sheet

Site Furnishings

	<u>QTY</u>	<u>CONDITION</u>				<u>COMMENTS/NOTES</u>
Benches		<input type="checkbox"/> Poor	<input type="checkbox"/> Fair	<input type="checkbox"/> Good	<input type="checkbox"/> Exc	
Trash/Recycling	3	<input type="checkbox"/> Poor	<input checked="" type="checkbox"/> Fair	<input type="checkbox"/> Good	<input type="checkbox"/> Exc	
Bike Rack	5	<input type="checkbox"/> Poor	<input type="checkbox"/> Fair	<input checked="" type="checkbox"/> Good	<input type="checkbox"/> Exc	
Picnic Table (wood)	1	<input type="checkbox"/> Poor	<input checked="" type="checkbox"/> Fair	<input type="checkbox"/> Good	<input type="checkbox"/> Exc	
Picnic Table (shelter)	4	<input type="checkbox"/> Poor	<input type="checkbox"/> Fair	<input type="checkbox"/> Good	<input checked="" type="checkbox"/> Exc	
Dog Waste Bag	1	<input type="checkbox"/> Poor	<input type="checkbox"/> Fair	<input checked="" type="checkbox"/> Good	<input type="checkbox"/> Exc	
Grill	1	<input type="checkbox"/> Poor	<input checked="" type="checkbox"/> Fair	<input type="checkbox"/> Good	<input type="checkbox"/> Exc	
Drink Vending	2	<input type="checkbox"/> Poor	<input type="checkbox"/> Fair	<input checked="" type="checkbox"/> Good	<input type="checkbox"/> Exc	
		<input type="checkbox"/> Poor	<input type="checkbox"/> Fair	<input type="checkbox"/> Good	<input type="checkbox"/> Exc	
		<input type="checkbox"/> Poor	<input type="checkbox"/> Fair	<input type="checkbox"/> Good	<input type="checkbox"/> Exc	
		<input type="checkbox"/> Poor	<input type="checkbox"/> Fair	<input type="checkbox"/> Good	<input type="checkbox"/> Exc	
		<input type="checkbox"/> Poor	<input type="checkbox"/> Fair	<input type="checkbox"/> Good	<input type="checkbox"/> Exc	

Notes:

General Landscape/Pavement

		<u>CONDITION</u>				<u>COMMENTS/NOTES</u>
Landscape		<input type="checkbox"/> Poor	<input type="checkbox"/> Fair	<input checked="" type="checkbox"/> Good	<input type="checkbox"/> Exc	
Walkways		<input type="checkbox"/> Poor	<input checked="" type="checkbox"/> Fair	<input type="checkbox"/> Good	<input type="checkbox"/> Exc	
		<input type="checkbox"/> Poor	<input type="checkbox"/> Fair	<input type="checkbox"/> Good	<input type="checkbox"/> Exc	
		<input type="checkbox"/> Poor	<input type="checkbox"/> Fair	<input type="checkbox"/> Good	<input type="checkbox"/> Exc	

Notes:

General Condition of the Site

Poor
 Fair
 Good
 Excellent

Recommendations

Needs Repaired:

- Drainage at sports fields
- Sports field are being overused creating poor playing conditions

Needs Upgraded:

- Update trash receptacle to meet new Trash/Recycle standard
- Picnic tables need replaced and updated







Cardiff Woods Park



PARK DATA :

- Neighborhood Park
- 1.9 Acres

Park Assessment

Upper Arlington, Ohio

Park Assessment Data Collection Sheet

Site/Park: Cardiff Woods Park

Location: 1734 Cardiff Road

Date: 08/08/2017

Completed By: Anne Herron

Design and Usage

SIGNAGE		SEASONAL USE		USAGE LEVELS	
<input checked="" type="checkbox"/>	Poor	<input checked="" type="checkbox"/>	Winter	<input type="checkbox"/>	Heavy
<input checked="" type="checkbox"/>	Fair	<input checked="" type="checkbox"/>	Spring	<input type="checkbox"/>	Moderate
<input type="checkbox"/>	Good	<input checked="" type="checkbox"/>	Summer	<input type="checkbox"/>	Light
<input type="checkbox"/>	Excellent	<input checked="" type="checkbox"/>	Fall	<input checked="" type="checkbox"/>	Rare

Notes:

Access and Visibility

SITE ACCESS		ACCESS CONDITIONS		VISIBILITY (signage, lines of sight)	
<input checked="" type="checkbox"/>	Public road	<input checked="" type="checkbox"/>	Well maintained / Reliable access	<input type="checkbox"/>	High visibility
<input type="checkbox"/>	Private easement	<input type="checkbox"/>	Moderately maintained / Variable access	<input checked="" type="checkbox"/>	Moderate/variable visibility
<input type="checkbox"/>	Trail connection	<input type="checkbox"/>	Poorly maintained / Unreliable access	<input type="checkbox"/>	Poor visibility
<input type="checkbox"/>	Watercraft access				
<input type="checkbox"/>	Other:				

Notes:

- Parking on street
- Pedestrian access points from surrounding neighborhood

Structures

	QTY	CONDITION				COMMENTS/NOTES
Restrooms	N/A	<input type="checkbox"/> Poor	<input type="checkbox"/> Fair	<input type="checkbox"/> Good	<input type="checkbox"/> Exc	
Shelters	N/A	<input type="checkbox"/> Poor	<input type="checkbox"/> Fair	<input type="checkbox"/> Good	<input type="checkbox"/> Exc	
Facilities Building	N/A	<input type="checkbox"/> Poor	<input type="checkbox"/> Fair	<input type="checkbox"/> Good	<input type="checkbox"/> Exc	
		<input type="checkbox"/> Poor	<input type="checkbox"/> Fair	<input type="checkbox"/> Good	<input type="checkbox"/> Exc	
		<input type="checkbox"/> Poor	<input type="checkbox"/> Fair	<input type="checkbox"/> Good	<input type="checkbox"/> Exc	

Notes:

Park Assessment

Upper Arlington, Ohio

Park Assessment Data Collection Sheet

Site Amenities						
AMENITY	QTY	CONDITION				COMMENTS/NOTES
		<input type="checkbox"/> Poor	<input type="checkbox"/> Fair	<input type="checkbox"/> Good	<input type="checkbox"/> Exc	
Baseball/Softball		<input type="checkbox"/> Poor	<input type="checkbox"/> Fair	<input type="checkbox"/> Good	<input type="checkbox"/> Exc	
Soccer/Football Field		<input type="checkbox"/> Poor	<input type="checkbox"/> Fair	<input type="checkbox"/> Good	<input type="checkbox"/> Exc	
Rugby Field		<input type="checkbox"/> Poor	<input type="checkbox"/> Fair	<input type="checkbox"/> Good	<input type="checkbox"/> Exc	
Football Field		<input type="checkbox"/> Poor	<input type="checkbox"/> Fair	<input type="checkbox"/> Good	<input type="checkbox"/> Exc	
Practice Athletic Field		<input type="checkbox"/> Poor	<input type="checkbox"/> Fair	<input type="checkbox"/> Good	<input type="checkbox"/> Exc	
Multi-Use		<input type="checkbox"/> Poor	<input type="checkbox"/> Fair	<input type="checkbox"/> Good	<input type="checkbox"/> Exc	
Basketball (full)		<input type="checkbox"/> Poor	<input type="checkbox"/> Fair	<input type="checkbox"/> Good	<input type="checkbox"/> Exc	
Basketball (half)		<input type="checkbox"/> Poor	<input type="checkbox"/> Fair	<input type="checkbox"/> Good	<input type="checkbox"/> Exc	
Tennis		<input type="checkbox"/> Poor	<input type="checkbox"/> Fair	<input type="checkbox"/> Good	<input type="checkbox"/> Exc	
Play Area		<input type="checkbox"/> Poor	<input type="checkbox"/> Fair	<input type="checkbox"/> Good	<input type="checkbox"/> Exc	
Picnic		<input type="checkbox"/> Poor	<input type="checkbox"/> Fair	<input type="checkbox"/> Good	<input type="checkbox"/> Exc	
Beach		<input type="checkbox"/> Poor	<input type="checkbox"/> Fair	<input type="checkbox"/> Good	<input type="checkbox"/> Exc	
Pool		<input type="checkbox"/> Poor	<input type="checkbox"/> Fair	<input type="checkbox"/> Good	<input type="checkbox"/> Exc	
Wading Pool		<input type="checkbox"/> Poor	<input type="checkbox"/> Fair	<input type="checkbox"/> Good	<input type="checkbox"/> Exc	
Splash Pad		<input type="checkbox"/> Poor	<input type="checkbox"/> Fair	<input type="checkbox"/> Good	<input type="checkbox"/> Exc	
Water Park		<input type="checkbox"/> Poor	<input type="checkbox"/> Fair	<input type="checkbox"/> Good	<input type="checkbox"/> Exc	
In-line Skating		<input type="checkbox"/> Poor	<input type="checkbox"/> Fair	<input type="checkbox"/> Good	<input type="checkbox"/> Exc	
Lawn Bowling		<input type="checkbox"/> Poor	<input type="checkbox"/> Fair	<input type="checkbox"/> Good	<input type="checkbox"/> Exc	
Volleyball		<input type="checkbox"/> Poor	<input type="checkbox"/> Fair	<input type="checkbox"/> Good	<input type="checkbox"/> Exc	
Archery		<input type="checkbox"/> Poor	<input type="checkbox"/> Fair	<input type="checkbox"/> Good	<input type="checkbox"/> Exc	
Boat Launch		<input type="checkbox"/> Poor	<input type="checkbox"/> Fair	<input type="checkbox"/> Good	<input type="checkbox"/> Exc	
Dog Exercise Area		<input type="checkbox"/> Poor	<input type="checkbox"/> Fair	<input type="checkbox"/> Good	<input type="checkbox"/> Exc	
In-line Hockey		<input type="checkbox"/> Poor	<input type="checkbox"/> Fair	<input type="checkbox"/> Good	<input type="checkbox"/> Exc	
Exercise Station		<input type="checkbox"/> Poor	<input type="checkbox"/> Fair	<input type="checkbox"/> Good	<input type="checkbox"/> Exc	
Ice Skating		<input type="checkbox"/> Poor	<input type="checkbox"/> Fair	<input type="checkbox"/> Good	<input type="checkbox"/> Exc	
Cricket		<input type="checkbox"/> Poor	<input type="checkbox"/> Fair	<input type="checkbox"/> Good	<input type="checkbox"/> Exc	
Climbing Rock		<input type="checkbox"/> Poor	<input type="checkbox"/> Fair	<input type="checkbox"/> Good	<input type="checkbox"/> Exc	
Disc Golf		<input type="checkbox"/> Poor	<input type="checkbox"/> Fair	<input type="checkbox"/> Good	<input type="checkbox"/> Exc	
Funnel Ball		<input type="checkbox"/> Poor	<input type="checkbox"/> Fair	<input type="checkbox"/> Good	<input type="checkbox"/> Exc	
Skate Park		<input type="checkbox"/> Poor	<input type="checkbox"/> Fair	<input type="checkbox"/> Good	<input type="checkbox"/> Exc	
Horseshoes		<input type="checkbox"/> Poor	<input type="checkbox"/> Fair	<input type="checkbox"/> Good	<input type="checkbox"/> Exc	
Designated Sledding		<input type="checkbox"/> Poor	<input type="checkbox"/> Fair	<input type="checkbox"/> Good	<input type="checkbox"/> Exc	
Water Fountain		<input type="checkbox"/> Poor	<input type="checkbox"/> Fair	<input type="checkbox"/> Good	<input type="checkbox"/> Exc	
History/Memorial		<input type="checkbox"/> Poor	<input type="checkbox"/> Fair	<input type="checkbox"/> Good	<input type="checkbox"/> Exc	
Gaga Ball		<input type="checkbox"/> Poor	<input type="checkbox"/> Fair	<input type="checkbox"/> Good	<input type="checkbox"/> Exc	
Art/Sculpture	1	<input type="checkbox"/> Poor	<input type="checkbox"/> Fair	<input checked="" type="checkbox"/> Good	<input type="checkbox"/> Exc	(4) Stone Benches
Nature Area	1	<input type="checkbox"/> Poor	<input type="checkbox"/> Fair	<input checked="" type="checkbox"/> Good	<input type="checkbox"/> Exc	
		<input type="checkbox"/> Poor	<input type="checkbox"/> Fair	<input type="checkbox"/> Good	<input type="checkbox"/> Exc	
		<input type="checkbox"/> Poor	<input type="checkbox"/> Fair	<input type="checkbox"/> Good	<input type="checkbox"/> Exc	

Notes:

Park Assessment

Upper Arlington, Ohio

Park Assessment Data Collection Sheet

Site Furnishings

	QTY	CONDITION				COMMENTS/NOTES
Benches (Stone Slab)	4	<input type="checkbox"/> Poor	<input type="checkbox"/> Fair	<input checked="" type="checkbox"/> Good	<input type="checkbox"/> Exc	
Trash/Recycling	1	<input type="checkbox"/> Poor	<input checked="" type="checkbox"/> Fair	<input type="checkbox"/> Good	<input type="checkbox"/> Exc	
Bike Rack		<input type="checkbox"/> Poor	<input type="checkbox"/> Fair	<input type="checkbox"/> Good	<input type="checkbox"/> Exc	
Picnic Table		<input type="checkbox"/> Poor	<input type="checkbox"/> Fair	<input type="checkbox"/> Good	<input type="checkbox"/> Exc	
Dog Waste Bag		<input type="checkbox"/> Poor	<input type="checkbox"/> Fair	<input type="checkbox"/> Good	<input type="checkbox"/> Exc	
Grill		<input type="checkbox"/> Poor	<input type="checkbox"/> Fair	<input type="checkbox"/> Good	<input type="checkbox"/> Exc	
		<input type="checkbox"/> Poor	<input type="checkbox"/> Fair	<input type="checkbox"/> Good	<input type="checkbox"/> Exc	
		<input type="checkbox"/> Poor	<input type="checkbox"/> Fair	<input type="checkbox"/> Good	<input type="checkbox"/> Exc	
		<input type="checkbox"/> Poor	<input type="checkbox"/> Fair	<input type="checkbox"/> Good	<input type="checkbox"/> Exc	
		<input type="checkbox"/> Poor	<input type="checkbox"/> Fair	<input type="checkbox"/> Good	<input type="checkbox"/> Exc	
		<input type="checkbox"/> Poor	<input type="checkbox"/> Fair	<input type="checkbox"/> Good	<input type="checkbox"/> Exc	

Notes:

General Landscape/Pavement

		CONDITION				COMMENTS/NOTES
Landscape		<input type="checkbox"/> Poor	<input type="checkbox"/> Fair	<input checked="" type="checkbox"/> Good	<input type="checkbox"/> Exc	
Walkways		<input type="checkbox"/> Poor	<input type="checkbox"/> Fair	<input type="checkbox"/> Good	<input type="checkbox"/> Exc	
Trail walk		<input type="checkbox"/> Poor	<input type="checkbox"/> Fair	<input checked="" type="checkbox"/> Good	<input type="checkbox"/> Exc	
		<input type="checkbox"/> Poor	<input type="checkbox"/> Fair	<input type="checkbox"/> Good	<input type="checkbox"/> Exc	
		<input type="checkbox"/> Poor	<input type="checkbox"/> Fair	<input type="checkbox"/> Good	<input type="checkbox"/> Exc	

Notes:

General Condition of the Site

Poor
Fair
Good
Excellent

Recommendations

Needs Repaired:

- Remove weeds from the cobble stone paving at the entrance along Cardiff road.

Needs Upgraded:

- An additional bench or two placed within the woods would create another option for visitors to sit and enjoy nature.



Stone slab benches with tree species engraved on the top



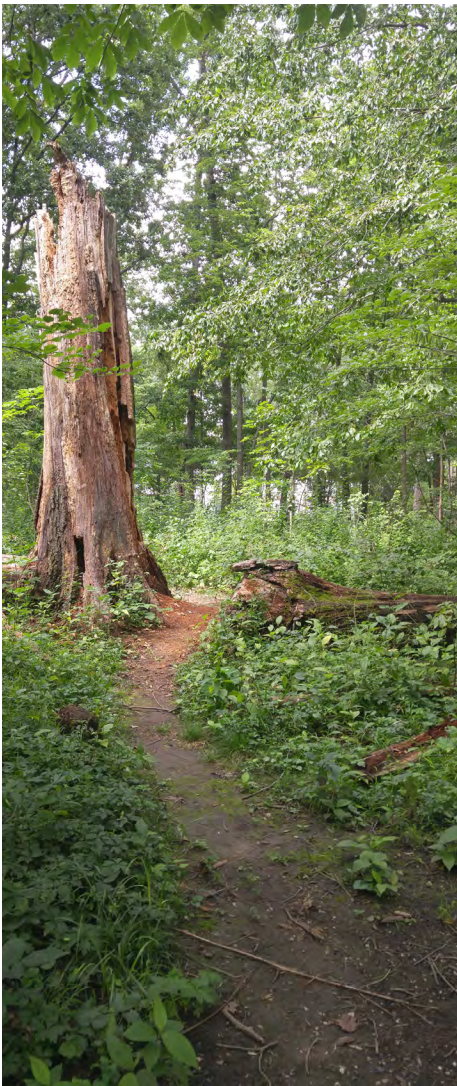
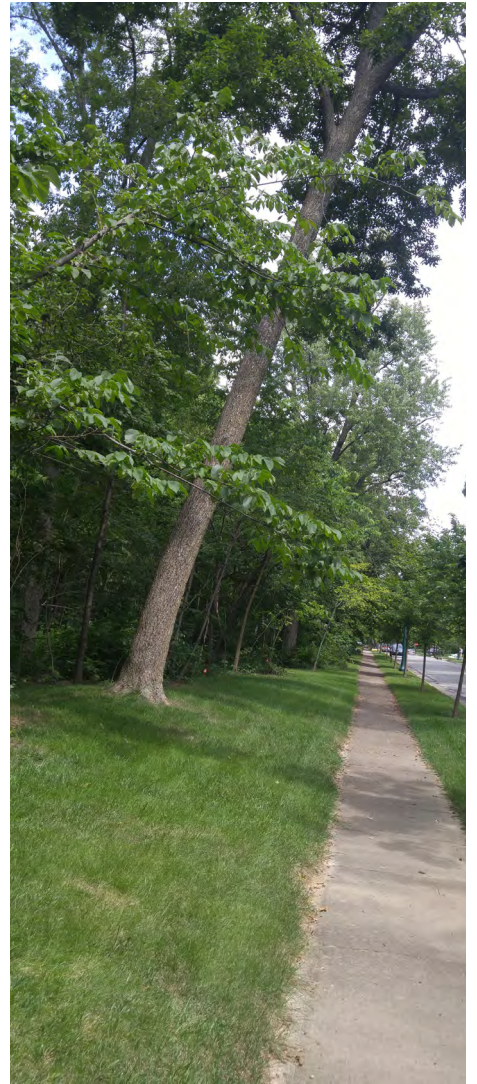



Charing Ravine Park



PARK DATA :

- Neighborhood Park
- 1.73 Acres
- Charing Ravine Park does not have any defined pedestrian accessibility or site amenities so a site assessment was not done

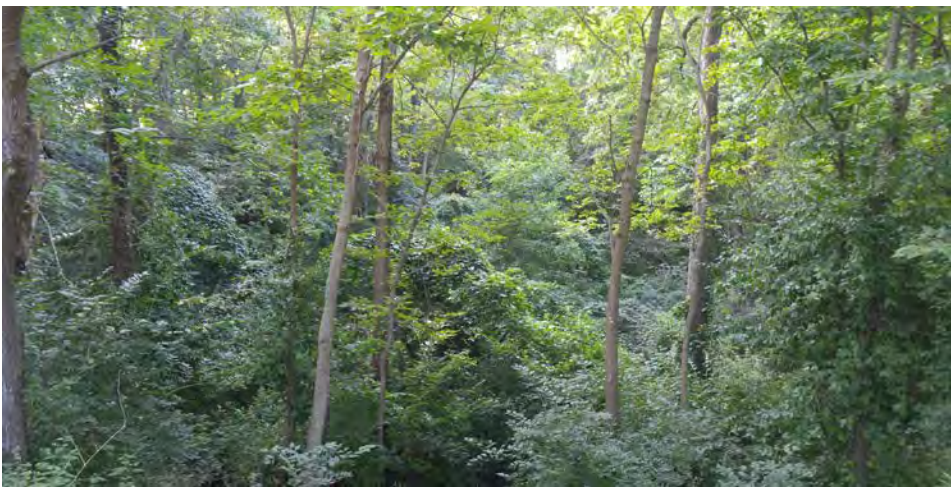
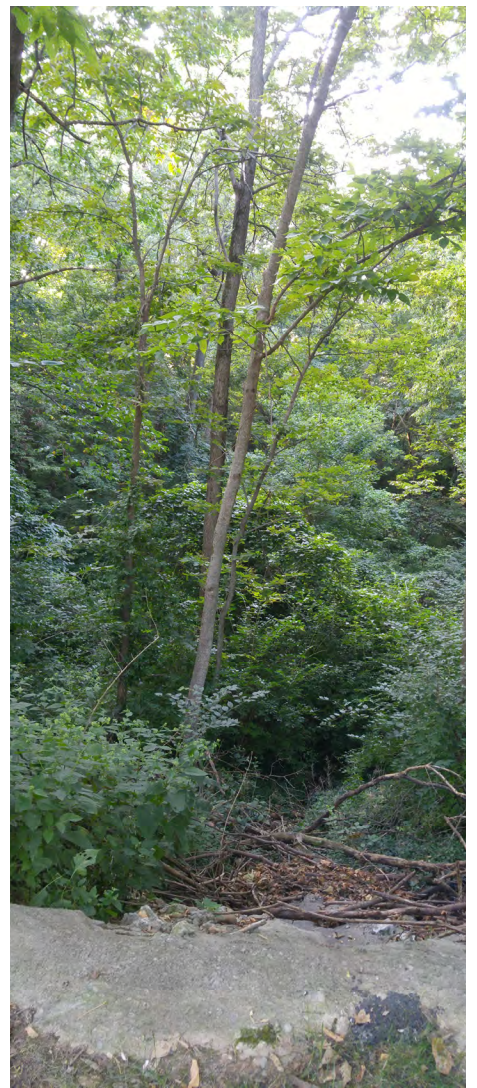



Devon Parkette



PARK DATA :

- Neighborhood Park

Park Assessment



Upper Arlington, Ohio

Park Assessment Data Collection Sheet

Site/Park: Devon Parkette

Location: _____

Date: 08/08/2017

Completed By: Anne Herron

Design and Usage

SIGNAGE		SEASONAL USE		USAGE LEVELS	
<input type="checkbox"/>	Poor	<input type="checkbox"/>	Winter	<input type="checkbox"/>	Heavy
<input type="checkbox"/>	Fair	<input checked="" type="checkbox"/>	Spring	<input type="checkbox"/>	Moderate
<input checked="" type="checkbox"/>	Good	<input checked="" type="checkbox"/>	Summer	<input type="checkbox"/>	Light
<input type="checkbox"/>	Excellent	<input checked="" type="checkbox"/>	Fall	<input checked="" type="checkbox"/>	Rare

Notes:

- Small Park located at the intersection of Arlington Ave., N. Devon Rd., and Cambridge Blvd.

Access and Visibility

SITE ACCESS		ACCESS CONDITIONS		VISIBILITY (signage, lines of sight)	
<input checked="" type="checkbox"/>	Public road	<input checked="" type="checkbox"/>	Well maintained / Reliable access	<input checked="" type="checkbox"/>	High visibility
<input type="checkbox"/>	Private easement	<input type="checkbox"/>	Moderately maintained / Variable access	<input type="checkbox"/>	Moderate/variable visibility
<input type="checkbox"/>	Trail connection	<input type="checkbox"/>	Poorly maintained / Unreliable access	<input type="checkbox"/>	Poor visibility
<input type="checkbox"/>	Watercraft access				
<input type="checkbox"/>	Other:				

Notes:

- Parking on street
- Sidewalk access from surrounding neighborhoods are located off Cambridge Blvd., Arlington Ave., and N Devon Road.

Structures

	QTY	CONDITION				COMMENTS/NOTES
		Poor	Fair	Good	Exc	
Restrooms	N/A	<input type="checkbox"/>	<input type="checkbox"/>	<input type="checkbox"/>	<input type="checkbox"/>	
Shelters	N/A	<input type="checkbox"/>	<input type="checkbox"/>	<input type="checkbox"/>	<input type="checkbox"/>	

Notes:

Park Assessment



Upper Arlington, Ohio

Park Assessment Data Collection Sheet

Site Amenities

AMENITY	QTY	CONDITION				COMMENTS/NOTES
Baseball/Softball		<input type="checkbox"/> Poor	<input type="checkbox"/> Fair	<input type="checkbox"/> Good	<input type="checkbox"/> Exc	
Soccer/Football Field		<input type="checkbox"/> Poor	<input type="checkbox"/> Fair	<input type="checkbox"/> Good	<input type="checkbox"/> Exc	
Rugby Field		<input type="checkbox"/> Poor	<input type="checkbox"/> Fair	<input type="checkbox"/> Good	<input type="checkbox"/> Exc	
Football Field		<input type="checkbox"/> Poor	<input type="checkbox"/> Fair	<input type="checkbox"/> Good	<input type="checkbox"/> Exc	
Practice Athletic Field		<input type="checkbox"/> Poor	<input type="checkbox"/> Fair	<input type="checkbox"/> Good	<input type="checkbox"/> Exc	
Multi-Use		<input type="checkbox"/> Poor	<input type="checkbox"/> Fair	<input type="checkbox"/> Good	<input type="checkbox"/> Exc	
Basketball (full)		<input type="checkbox"/> Poor	<input type="checkbox"/> Fair	<input type="checkbox"/> Good	<input type="checkbox"/> Exc	
Basketball (half)		<input type="checkbox"/> Poor	<input type="checkbox"/> Fair	<input type="checkbox"/> Good	<input type="checkbox"/> Exc	
Tennis		<input type="checkbox"/> Poor	<input type="checkbox"/> Fair	<input type="checkbox"/> Good	<input type="checkbox"/> Exc	
Play Area		<input type="checkbox"/> Poor	<input type="checkbox"/> Fair	<input type="checkbox"/> Good	<input type="checkbox"/> Exc	
Picnic		<input type="checkbox"/> Poor	<input type="checkbox"/> Fair	<input type="checkbox"/> Good	<input type="checkbox"/> Exc	
Beach		<input type="checkbox"/> Poor	<input type="checkbox"/> Fair	<input type="checkbox"/> Good	<input type="checkbox"/> Exc	
Pool		<input type="checkbox"/> Poor	<input type="checkbox"/> Fair	<input type="checkbox"/> Good	<input type="checkbox"/> Exc	
Wading Pool		<input type="checkbox"/> Poor	<input type="checkbox"/> Fair	<input type="checkbox"/> Good	<input type="checkbox"/> Exc	
Splash Pad		<input type="checkbox"/> Poor	<input type="checkbox"/> Fair	<input type="checkbox"/> Good	<input type="checkbox"/> Exc	
Water Park		<input type="checkbox"/> Poor	<input type="checkbox"/> Fair	<input type="checkbox"/> Good	<input type="checkbox"/> Exc	
In-line Skating		<input type="checkbox"/> Poor	<input type="checkbox"/> Fair	<input type="checkbox"/> Good	<input type="checkbox"/> Exc	
Lawn Bowling		<input type="checkbox"/> Poor	<input type="checkbox"/> Fair	<input type="checkbox"/> Good	<input type="checkbox"/> Exc	
Volleyball		<input type="checkbox"/> Poor	<input type="checkbox"/> Fair	<input type="checkbox"/> Good	<input type="checkbox"/> Exc	
Archery		<input type="checkbox"/> Poor	<input type="checkbox"/> Fair	<input type="checkbox"/> Good	<input type="checkbox"/> Exc	
Boat Launch		<input type="checkbox"/> Poor	<input type="checkbox"/> Fair	<input type="checkbox"/> Good	<input type="checkbox"/> Exc	
Dog Exercise Area		<input type="checkbox"/> Poor	<input type="checkbox"/> Fair	<input type="checkbox"/> Good	<input type="checkbox"/> Exc	
In-line Hockey		<input type="checkbox"/> Poor	<input type="checkbox"/> Fair	<input type="checkbox"/> Good	<input type="checkbox"/> Exc	
Exercise Station		<input type="checkbox"/> Poor	<input type="checkbox"/> Fair	<input type="checkbox"/> Good	<input type="checkbox"/> Exc	
Ice Skating		<input type="checkbox"/> Poor	<input type="checkbox"/> Fair	<input type="checkbox"/> Good	<input type="checkbox"/> Exc	
Cricket		<input type="checkbox"/> Poor	<input type="checkbox"/> Fair	<input type="checkbox"/> Good	<input type="checkbox"/> Exc	
Climbing Rock		<input type="checkbox"/> Poor	<input type="checkbox"/> Fair	<input type="checkbox"/> Good	<input type="checkbox"/> Exc	
Disc Golf		<input type="checkbox"/> Poor	<input type="checkbox"/> Fair	<input type="checkbox"/> Good	<input type="checkbox"/> Exc	
Funnel Ball		<input type="checkbox"/> Poor	<input type="checkbox"/> Fair	<input type="checkbox"/> Good	<input type="checkbox"/> Exc	
Skate Park		<input type="checkbox"/> Poor	<input type="checkbox"/> Fair	<input type="checkbox"/> Good	<input type="checkbox"/> Exc	
Horseshoes		<input type="checkbox"/> Poor	<input type="checkbox"/> Fair	<input type="checkbox"/> Good	<input type="checkbox"/> Exc	
Designated Sledding		<input type="checkbox"/> Poor	<input type="checkbox"/> Fair	<input type="checkbox"/> Good	<input type="checkbox"/> Exc	
Water Fountain		<input type="checkbox"/> Poor	<input type="checkbox"/> Fair	<input type="checkbox"/> Good	<input type="checkbox"/> Exc	
History/Memorial		<input type="checkbox"/> Poor	<input type="checkbox"/> Fair	<input type="checkbox"/> Good	<input type="checkbox"/> Exc	
Gaga Ball		<input type="checkbox"/> Poor	<input type="checkbox"/> Fair	<input type="checkbox"/> Good	<input type="checkbox"/> Exc	
Art/Sculpture		<input type="checkbox"/> Poor	<input type="checkbox"/> Fair	<input checked="" type="checkbox"/> Good	<input type="checkbox"/> Exc	
		<input type="checkbox"/> Poor	<input type="checkbox"/> Fair	<input type="checkbox"/> Good	<input type="checkbox"/> Exc	
		<input type="checkbox"/> Poor	<input type="checkbox"/> Fair	<input type="checkbox"/> Good	<input type="checkbox"/> Exc	
		<input type="checkbox"/> Poor	<input type="checkbox"/> Fair	<input type="checkbox"/> Good	<input type="checkbox"/> Exc	

Notes:

Park Assessment



Upper Arlington, Ohio

Park Assessment Data Collection Sheet

Site Furnishings

	<u>QTY</u>	<u>CONDITION</u>				<u>COMMENTS/NOTES</u>
Benches		<input type="checkbox"/> Poor	<input type="checkbox"/> Fair	<input type="checkbox"/> Good	<input type="checkbox"/> Exc	
Trash/Recycling		<input type="checkbox"/> Poor	<input type="checkbox"/> Fair	<input type="checkbox"/> Good	<input type="checkbox"/> Exc	
Bike Rack		<input type="checkbox"/> Poor	<input type="checkbox"/> Fair	<input type="checkbox"/> Good	<input type="checkbox"/> Exc	
Picnic Table		<input type="checkbox"/> Poor	<input type="checkbox"/> Fair	<input type="checkbox"/> Good	<input type="checkbox"/> Exc	
Dog Waste Bag		<input type="checkbox"/> Poor	<input type="checkbox"/> Fair	<input type="checkbox"/> Good	<input type="checkbox"/> Exc	
Grill		<input type="checkbox"/> Poor	<input type="checkbox"/> Fair	<input type="checkbox"/> Good	<input type="checkbox"/> Exc	

Notes:

General Landscape/Pavement

		<u>CONDITION</u>				<u>COMMENTS/NOTES</u>
Landscape		<input type="checkbox"/> Poor	<input checked="" type="checkbox"/> Fair	<input type="checkbox"/> Good	<input type="checkbox"/> Exc	
Walkways		<input type="checkbox"/> Poor	<input type="checkbox"/> Fair	<input checked="" type="checkbox"/> Good	<input type="checkbox"/> Exc	Concrete sidewalk
		<input type="checkbox"/> Poor	<input type="checkbox"/> Fair	<input type="checkbox"/> Good	<input type="checkbox"/> Exc	
		<input type="checkbox"/> Poor	<input type="checkbox"/> Fair	<input type="checkbox"/> Good	<input type="checkbox"/> Exc	
		<input type="checkbox"/> Poor	<input type="checkbox"/> Fair	<input type="checkbox"/> Good	<input type="checkbox"/> Exc	

Notes:

General Condition of the Site

Poor Fair Good Excellent

Notes:

Recommendations

Needs Repaired:

- Weed growth under trees should be removed
- Plant bed around sculptures needs replanting





Crafton Park



PARK DATA :

- Neighborhood Park
- .5 Acres

Park Assessment

Upper Arlington, Ohio

Park Assessment Data Collection Sheet

Site/Park: Crafton Park

Location: 2736 Crafton Park

Date: 08/08/2017

Completed By: Anne Herron

Design and Usage

SIGNAGE		SEASONAL USE		USAGE LEVELS	
<input type="checkbox"/>	Poor	<input type="checkbox"/>	Winter	<input type="checkbox"/>	Heavy
<input type="checkbox"/>	Fair	<input checked="" type="checkbox"/>	Spring	<input type="checkbox"/>	Moderate
<input checked="" type="checkbox"/>	Good	<input checked="" type="checkbox"/>	Summer	<input type="checkbox"/>	Light
<input type="checkbox"/>	Excellent	<input checked="" type="checkbox"/>	Fall	<input checked="" type="checkbox"/>	Rare

Notes:

Access and Visibility

SITE ACCESS		ACCESS CONDITIONS		VISIBILITY (signage, lines of sight)	
<input checked="" type="checkbox"/>	Public road	<input checked="" type="checkbox"/>	Well maintained / Reliable access	<input checked="" type="checkbox"/>	High visibility
<input type="checkbox"/>	Private easement	<input type="checkbox"/>	Moderately maintained / Variable access	<input type="checkbox"/>	Moderate/variable visibility
<input type="checkbox"/>	Trail connection	<input type="checkbox"/>	Poorly maintained / Unreliable access	<input type="checkbox"/>	Poor visibility
<input type="checkbox"/>	Watercraft access				
<input type="checkbox"/>	Other:				

Notes:

- Parking on street
- Access from the surrounding neighborhood is located along all sides of park from the roadway

Structures

	QTY	CONDITION				COMMENTS/NOTES
Restrooms	N/A	<input type="checkbox"/> Poor	<input type="checkbox"/> Fair	<input type="checkbox"/> Good	<input type="checkbox"/> Exc	
Shelters	N/A	<input type="checkbox"/> Poor	<input type="checkbox"/> Fair	<input type="checkbox"/> Good	<input type="checkbox"/> Exc	
Facilities Building	N/A	<input type="checkbox"/> Poor	<input type="checkbox"/> Fair	<input type="checkbox"/> Good	<input type="checkbox"/> Exc	
		<input type="checkbox"/> Poor	<input type="checkbox"/> Fair	<input type="checkbox"/> Good	<input type="checkbox"/> Exc	
		<input type="checkbox"/> Poor	<input type="checkbox"/> Fair	<input type="checkbox"/> Good	<input type="checkbox"/> Exc	

Notes:

Park Assessment

Upper Arlington, Ohio

Park Assessment Data Collection Sheet

Site Amenities						
AMENITY	QTY	CONDITION				COMMENTS/NOTES
		<input type="checkbox"/> Poor	<input type="checkbox"/> Fair	<input type="checkbox"/> Good	<input type="checkbox"/> Exc	
Regulation Baseball		<input type="checkbox"/> Poor	<input type="checkbox"/> Fair	<input type="checkbox"/> Good	<input type="checkbox"/> Exc	
Practice Baseball		<input type="checkbox"/> Poor	<input type="checkbox"/> Fair	<input type="checkbox"/> Good	<input type="checkbox"/> Exc	
Regulation Softball		<input type="checkbox"/> Poor	<input type="checkbox"/> Fair	<input type="checkbox"/> Good	<input type="checkbox"/> Exc	
Little League		<input type="checkbox"/> Poor	<input type="checkbox"/> Fair	<input type="checkbox"/> Good	<input type="checkbox"/> Exc	
T-Ball		<input type="checkbox"/> Poor	<input type="checkbox"/> Fair	<input type="checkbox"/> Good	<input type="checkbox"/> Exc	
Soccer Field		<input type="checkbox"/> Poor	<input type="checkbox"/> Fair	<input type="checkbox"/> Good	<input type="checkbox"/> Exc	
Rugby Field		<input type="checkbox"/> Poor	<input type="checkbox"/> Fair	<input type="checkbox"/> Good	<input type="checkbox"/> Exc	
Football Field		<input type="checkbox"/> Poor	<input type="checkbox"/> Fair	<input type="checkbox"/> Good	<input type="checkbox"/> Exc	
Practice Athletic Field		<input type="checkbox"/> Poor	<input type="checkbox"/> Fair	<input type="checkbox"/> Good	<input type="checkbox"/> Exc	
Multi-Use	1	<input type="checkbox"/> Poor	<input type="checkbox"/> Fair	<input checked="" type="checkbox"/> Good	<input type="checkbox"/> Exc	Multi-use Open Lawn Area
Basketball (full)		<input type="checkbox"/> Poor	<input type="checkbox"/> Fair	<input type="checkbox"/> Good	<input type="checkbox"/> Exc	
Basketball (half)		<input type="checkbox"/> Poor	<input type="checkbox"/> Fair	<input type="checkbox"/> Good	<input type="checkbox"/> Exc	
Tennis		<input type="checkbox"/> Poor	<input type="checkbox"/> Fair	<input type="checkbox"/> Good	<input type="checkbox"/> Exc	
Play Area		<input type="checkbox"/> Poor	<input type="checkbox"/> Fair	<input type="checkbox"/> Good	<input type="checkbox"/> Exc	
Picnic		<input type="checkbox"/> Poor	<input type="checkbox"/> Fair	<input type="checkbox"/> Good	<input type="checkbox"/> Exc	
Beach		<input type="checkbox"/> Poor	<input type="checkbox"/> Fair	<input type="checkbox"/> Good	<input type="checkbox"/> Exc	
Pool		<input type="checkbox"/> Poor	<input type="checkbox"/> Fair	<input type="checkbox"/> Good	<input type="checkbox"/> Exc	
Wading Pool		<input type="checkbox"/> Poor	<input type="checkbox"/> Fair	<input type="checkbox"/> Good	<input type="checkbox"/> Exc	
Splash Pad		<input type="checkbox"/> Poor	<input type="checkbox"/> Fair	<input type="checkbox"/> Good	<input type="checkbox"/> Exc	
Water Park		<input type="checkbox"/> Poor	<input type="checkbox"/> Fair	<input type="checkbox"/> Good	<input type="checkbox"/> Exc	
In-line Skating		<input type="checkbox"/> Poor	<input type="checkbox"/> Fair	<input type="checkbox"/> Good	<input type="checkbox"/> Exc	
Lawn Bowling		<input type="checkbox"/> Poor	<input type="checkbox"/> Fair	<input type="checkbox"/> Good	<input type="checkbox"/> Exc	
Volleyball		<input type="checkbox"/> Poor	<input type="checkbox"/> Fair	<input type="checkbox"/> Good	<input type="checkbox"/> Exc	
Archery		<input type="checkbox"/> Poor	<input type="checkbox"/> Fair	<input type="checkbox"/> Good	<input type="checkbox"/> Exc	
Boat Launch		<input type="checkbox"/> Poor	<input type="checkbox"/> Fair	<input type="checkbox"/> Good	<input type="checkbox"/> Exc	
Dog Exercise Area		<input type="checkbox"/> Poor	<input type="checkbox"/> Fair	<input type="checkbox"/> Good	<input type="checkbox"/> Exc	
In-line Hockey		<input type="checkbox"/> Poor	<input type="checkbox"/> Fair	<input type="checkbox"/> Good	<input type="checkbox"/> Exc	
Exercise Station		<input type="checkbox"/> Poor	<input type="checkbox"/> Fair	<input type="checkbox"/> Good	<input type="checkbox"/> Exc	
Ice Skating		<input type="checkbox"/> Poor	<input type="checkbox"/> Fair	<input type="checkbox"/> Good	<input type="checkbox"/> Exc	
Cricket		<input type="checkbox"/> Poor	<input type="checkbox"/> Fair	<input type="checkbox"/> Good	<input type="checkbox"/> Exc	
Climbing Rock		<input type="checkbox"/> Poor	<input type="checkbox"/> Fair	<input type="checkbox"/> Good	<input type="checkbox"/> Exc	
Disc Golf		<input type="checkbox"/> Poor	<input type="checkbox"/> Fair	<input type="checkbox"/> Good	<input type="checkbox"/> Exc	
Funnel Ball		<input type="checkbox"/> Poor	<input type="checkbox"/> Fair	<input type="checkbox"/> Good	<input type="checkbox"/> Exc	
Skate Park		<input type="checkbox"/> Poor	<input type="checkbox"/> Fair	<input type="checkbox"/> Good	<input type="checkbox"/> Exc	
Horseshoes		<input type="checkbox"/> Poor	<input type="checkbox"/> Fair	<input type="checkbox"/> Good	<input type="checkbox"/> Exc	
Designated Sledding		<input type="checkbox"/> Poor	<input type="checkbox"/> Fair	<input type="checkbox"/> Good	<input type="checkbox"/> Exc	
Water Fountain		<input type="checkbox"/> Poor	<input type="checkbox"/> Fair	<input type="checkbox"/> Good	<input type="checkbox"/> Exc	
History/Memorial		<input type="checkbox"/> Poor	<input type="checkbox"/> Fair	<input type="checkbox"/> Good	<input type="checkbox"/> Exc	
Gaga Ball		<input type="checkbox"/> Poor	<input type="checkbox"/> Fair	<input type="checkbox"/> Good	<input type="checkbox"/> Exc	
Art/Sculpture		<input type="checkbox"/> Poor	<input type="checkbox"/> Fair	<input type="checkbox"/> Good	<input type="checkbox"/> Exc	
		<input type="checkbox"/> Poor	<input type="checkbox"/> Fair	<input type="checkbox"/> Good	<input type="checkbox"/> Exc	
		<input type="checkbox"/> Poor	<input type="checkbox"/> Fair	<input type="checkbox"/> Good	<input type="checkbox"/> Exc	
		<input type="checkbox"/> Poor	<input type="checkbox"/> Fair	<input type="checkbox"/> Good	<input type="checkbox"/> Exc	

Notes:

Park Assessment

Upper Arlington, Ohio

Park Assessment Data Collection Sheet

Site Furnishings

	QTY	CONDITION				COMMENTS/NOTES
Benches	1	<input type="checkbox"/> Poor	<input type="checkbox"/> Fair	<input checked="" type="checkbox"/> Good	<input type="checkbox"/> Exc	
Trash/Recycling		<input type="checkbox"/> Poor	<input type="checkbox"/> Fair	<input type="checkbox"/> Good	<input type="checkbox"/> Exc	
Bike Rack		<input type="checkbox"/> Poor	<input type="checkbox"/> Fair	<input type="checkbox"/> Good	<input type="checkbox"/> Exc	
Picnic Table		<input type="checkbox"/> Poor	<input type="checkbox"/> Fair	<input type="checkbox"/> Good	<input type="checkbox"/> Exc	
Dog Waste Bag		<input type="checkbox"/> Poor	<input type="checkbox"/> Fair	<input type="checkbox"/> Good	<input type="checkbox"/> Exc	
Grill		<input type="checkbox"/> Poor	<input type="checkbox"/> Fair	<input type="checkbox"/> Good	<input type="checkbox"/> Exc	
		<input type="checkbox"/> Poor	<input type="checkbox"/> Fair	<input type="checkbox"/> Good	<input type="checkbox"/> Exc	
		<input type="checkbox"/> Poor	<input type="checkbox"/> Fair	<input type="checkbox"/> Good	<input type="checkbox"/> Exc	
		<input type="checkbox"/> Poor	<input type="checkbox"/> Fair	<input type="checkbox"/> Good	<input type="checkbox"/> Exc	
		<input type="checkbox"/> Poor	<input type="checkbox"/> Fair	<input type="checkbox"/> Good	<input type="checkbox"/> Exc	
		<input type="checkbox"/> Poor	<input type="checkbox"/> Fair	<input type="checkbox"/> Good	<input type="checkbox"/> Exc	

Notes:

General Landscape/Pavement

		CONDITION				COMMENTS/NOTES
Landscape		<input type="checkbox"/> Poor	<input type="checkbox"/> Fair	<input checked="" type="checkbox"/> Good	<input type="checkbox"/> Exc	
Walkways		<input type="checkbox"/> Poor	<input type="checkbox"/> Fair	<input type="checkbox"/> Good	<input type="checkbox"/> Exc	
Trail walk		<input type="checkbox"/> Poor	<input type="checkbox"/> Fair	<input type="checkbox"/> Good	<input type="checkbox"/> Exc	
		<input type="checkbox"/> Poor	<input type="checkbox"/> Fair	<input type="checkbox"/> Good	<input type="checkbox"/> Exc	
		<input type="checkbox"/> Poor	<input type="checkbox"/> Fair	<input type="checkbox"/> Good	<input type="checkbox"/> Exc	

Notes:

General Condition of the Site

Poor
Fair
Good
Excellent

Recommendations

Needs Repaired:

Needs Upgraded:

- Only one bench is available. Adding an additional bench or picnic table would create more seating options.





Fancyburg Park



PARK DATA :

- Community Park
- 25 Acres
- 92 Parking Spaces

Park Assessment

Upper Arlington, Ohio

Park Assessment Data Collection Sheet

Site/Park: Fancyburg Park

Location: 3375 Kioka Avenue

Date: 08/08/2017

Completed By: Anne Herron

Design and Usage

SIGNAGE		SEASONAL USE		USAGE LEVELS	
<input type="checkbox"/>	Poor	<input type="checkbox"/>	Winter	<input type="checkbox"/>	Heavy
<input type="checkbox"/>	Fair	<input checked="" type="checkbox"/>	Spring	<input checked="" type="checkbox"/>	Moderate
<input checked="" type="checkbox"/>	Good	<input checked="" type="checkbox"/>	Summer	<input type="checkbox"/>	Light
<input type="checkbox"/>	Excellent	<input checked="" type="checkbox"/>	Fall	<input type="checkbox"/>	Rare

Notes:

Access and Visibility

SITE ACCESS		ACCESS CONDITIONS		VISIBILITY (signage, lines of sight)	
<input checked="" type="checkbox"/>	Public road	<input checked="" type="checkbox"/>	Well maintained / Reliable access	<input checked="" type="checkbox"/>	High visibility
<input type="checkbox"/>	Private easement	<input type="checkbox"/>	Moderately maintained / Variable access	<input type="checkbox"/>	Moderate/variable visibility
<input type="checkbox"/>	Trail connection	<input type="checkbox"/>	Poorly maintained / Unreliable access	<input type="checkbox"/>	Poor visibility
<input type="checkbox"/>	Watercraft access				
<input type="checkbox"/>	Other:				

Notes:

- Parking lots are located off Sunset Drive on the west and Kioka Avenue on the east
- Sidewalk access from surrounding neighborhoods are located along all sides of park

Structures

	QTY	CONDITION				COMMENTS/NOTES
		Poor	Fair	Good	Exc	
Restrooms	1	<input type="checkbox"/>	<input type="checkbox"/>	<input checked="" type="checkbox"/>	<input type="checkbox"/>	
Shelters	1	<input type="checkbox"/>	<input type="checkbox"/>	<input checked="" type="checkbox"/>	<input type="checkbox"/>	
Facilities Building	1	<input type="checkbox"/>	<input type="checkbox"/>	<input type="checkbox"/>	<input type="checkbox"/>	

Notes:

Park Assessment

Upper Arlington, Ohio

Park Assessment Data Collection Sheet

Site Amenities						
AMENITY	QTY	CONDITION				COMMENTS/NOTES
Baseball/Softball	2	<input type="checkbox"/> Poor	<input type="checkbox"/> Fair	<input checked="" type="checkbox"/> Good	<input type="checkbox"/> Exc	
Soccer/Football Field	2	<input type="checkbox"/> Poor	<input type="checkbox"/> Fair	<input checked="" type="checkbox"/> Good	<input type="checkbox"/> Exc	
Lacrosse Field		<input type="checkbox"/> Poor	<input type="checkbox"/> Fair	<input type="checkbox"/> Good	<input type="checkbox"/> Exc	
Football Field		<input type="checkbox"/> Poor	<input type="checkbox"/> Fair	<input type="checkbox"/> Good	<input type="checkbox"/> Exc	
Practice Athletic Field		<input type="checkbox"/> Poor	<input type="checkbox"/> Fair	<input type="checkbox"/> Good	<input type="checkbox"/> Exc	
Multi-Use		<input type="checkbox"/> Poor	<input type="checkbox"/> Fair	<input type="checkbox"/> Good	<input type="checkbox"/> Exc	
Basketball (full)		<input type="checkbox"/> Poor	<input type="checkbox"/> Fair	<input type="checkbox"/> Good	<input type="checkbox"/> Exc	
Basketball (half)		<input type="checkbox"/> Poor	<input type="checkbox"/> Fair	<input type="checkbox"/> Good	<input type="checkbox"/> Exc	
Tennis	4	<input type="checkbox"/> Poor	<input type="checkbox"/> Fair	<input checked="" type="checkbox"/> Good	<input type="checkbox"/> Exc	
Play Area	1	<input type="checkbox"/> Poor	<input type="checkbox"/> Fair	<input checked="" type="checkbox"/> Good	<input type="checkbox"/> Exc	
Picnic		<input type="checkbox"/> Poor	<input type="checkbox"/> Fair	<input type="checkbox"/> Good	<input type="checkbox"/> Exc	
Beach		<input type="checkbox"/> Poor	<input type="checkbox"/> Fair	<input type="checkbox"/> Good	<input type="checkbox"/> Exc	
Pool		<input type="checkbox"/> Poor	<input type="checkbox"/> Fair	<input type="checkbox"/> Good	<input checked="" type="checkbox"/> Exc	
Wading Pool		<input type="checkbox"/> Poor	<input type="checkbox"/> Fair	<input type="checkbox"/> Good	<input type="checkbox"/> Exc	
Splash Pad		<input type="checkbox"/> Poor	<input type="checkbox"/> Fair	<input type="checkbox"/> Good	<input type="checkbox"/> Exc	
Water Park		<input type="checkbox"/> Poor	<input type="checkbox"/> Fair	<input type="checkbox"/> Good	<input type="checkbox"/> Exc	
In-line Skating		<input type="checkbox"/> Poor	<input type="checkbox"/> Fair	<input type="checkbox"/> Good	<input type="checkbox"/> Exc	
Lawn Bowling		<input type="checkbox"/> Poor	<input type="checkbox"/> Fair	<input type="checkbox"/> Good	<input type="checkbox"/> Exc	
Volleyball		<input type="checkbox"/> Poor	<input type="checkbox"/> Fair	<input type="checkbox"/> Good	<input type="checkbox"/> Exc	
Archery		<input type="checkbox"/> Poor	<input type="checkbox"/> Fair	<input type="checkbox"/> Good	<input type="checkbox"/> Exc	
Boat Launch		<input type="checkbox"/> Poor	<input type="checkbox"/> Fair	<input type="checkbox"/> Good	<input type="checkbox"/> Exc	
Dog Exercise Area		<input type="checkbox"/> Poor	<input type="checkbox"/> Fair	<input type="checkbox"/> Good	<input type="checkbox"/> Exc	
In-line Hockey		<input type="checkbox"/> Poor	<input type="checkbox"/> Fair	<input type="checkbox"/> Good	<input type="checkbox"/> Exc	
Exercise Station	1	<input checked="" type="checkbox"/> Poor	<input type="checkbox"/> Fair	<input type="checkbox"/> Good	<input type="checkbox"/> Exc	
Ice Skating		<input type="checkbox"/> Poor	<input type="checkbox"/> Fair	<input type="checkbox"/> Good	<input type="checkbox"/> Exc	
Cricket		<input type="checkbox"/> Poor	<input type="checkbox"/> Fair	<input type="checkbox"/> Good	<input type="checkbox"/> Exc	
Climbing Rock		<input type="checkbox"/> Poor	<input type="checkbox"/> Fair	<input type="checkbox"/> Good	<input type="checkbox"/> Exc	
Disc Golf		<input type="checkbox"/> Poor	<input type="checkbox"/> Fair	<input type="checkbox"/> Good	<input type="checkbox"/> Exc	
Funnel Ball		<input type="checkbox"/> Poor	<input type="checkbox"/> Fair	<input type="checkbox"/> Good	<input type="checkbox"/> Exc	
Skate Park		<input type="checkbox"/> Poor	<input type="checkbox"/> Fair	<input type="checkbox"/> Good	<input type="checkbox"/> Exc	
Horseshoes		<input type="checkbox"/> Poor	<input type="checkbox"/> Fair	<input type="checkbox"/> Good	<input type="checkbox"/> Exc	
Designated Sledding		<input type="checkbox"/> Poor	<input type="checkbox"/> Fair	<input type="checkbox"/> Good	<input type="checkbox"/> Exc	
Drinking Fountain	1	<input type="checkbox"/> Poor	<input type="checkbox"/> Fair	<input checked="" type="checkbox"/> Good	<input type="checkbox"/> Exc	
History/Memorial		<input type="checkbox"/> Poor	<input type="checkbox"/> Fair	<input type="checkbox"/> Good	<input type="checkbox"/> Exc	
Gaga Ball		<input type="checkbox"/> Poor	<input type="checkbox"/> Fair	<input type="checkbox"/> Good	<input type="checkbox"/> Exc	
Art/Sculpture		<input type="checkbox"/> Poor	<input type="checkbox"/> Fair	<input type="checkbox"/> Good	<input type="checkbox"/> Exc	
Tree Trek	1	<input type="checkbox"/> Poor	<input checked="" type="checkbox"/> Fair	<input type="checkbox"/> Good	<input type="checkbox"/> Exc	
Bocce Ball		<input type="checkbox"/> Poor	<input type="checkbox"/> Fair	<input type="checkbox"/> Good	<input type="checkbox"/> Exc	
Shuffle Board Courts	8	<input type="checkbox"/> Poor	<input checked="" type="checkbox"/> Fair	<input type="checkbox"/> Good	<input type="checkbox"/> Exc	

Notes:

Park Assessment

Upper Arlington, Ohio

Park Assessment Data Collection Sheet

Site Furnishings

	QTY	CONDITION				COMMENTS/NOTES
Benches	26	<input type="checkbox"/> Poor	<input checked="" type="checkbox"/> Fair	<input checked="" type="checkbox"/> Good	<input type="checkbox"/> Exc	Mostly UA Standard bench
Trash/Recycling	11	<input type="checkbox"/> Poor	<input checked="" type="checkbox"/> Fair	<input type="checkbox"/> Good	<input type="checkbox"/> Exc	
Bike Rack	4	<input type="checkbox"/> Poor	<input checked="" type="checkbox"/> Fair	<input type="checkbox"/> Good	<input type="checkbox"/> Exc	
Picnic Table	9	<input type="checkbox"/> Poor	<input checked="" type="checkbox"/> Fair	<input type="checkbox"/> Good	<input type="checkbox"/> Exc	Mixture of types and conditions
Dog Waste Bag	2	<input type="checkbox"/> Poor	<input type="checkbox"/> Fair	<input checked="" type="checkbox"/> Good	<input type="checkbox"/> Exc	
Grill	2	<input type="checkbox"/> Poor	<input checked="" type="checkbox"/> Fair	<input type="checkbox"/> Good	<input type="checkbox"/> Exc	
Drink Vending	2	<input type="checkbox"/> Poor	<input type="checkbox"/> Fair	<input checked="" type="checkbox"/> Good	<input type="checkbox"/> Exc	
		<input type="checkbox"/> Poor	<input type="checkbox"/> Fair	<input type="checkbox"/> Good	<input type="checkbox"/> Exc	

Notes:

General Landscape/Pavement

		CONDITION				COMMENTS/NOTES
Landscape		<input type="checkbox"/> Poor	<input type="checkbox"/> Fair	<input checked="" type="checkbox"/> Good	<input type="checkbox"/> Exc	
Walkways		<input type="checkbox"/> Poor	<input checked="" type="checkbox"/> Fair	<input type="checkbox"/> Good	<input type="checkbox"/> Exc	Areas of cracking
		<input type="checkbox"/> Poor	<input type="checkbox"/> Fair	<input type="checkbox"/> Good	<input type="checkbox"/> Exc	
		<input type="checkbox"/> Poor	<input type="checkbox"/> Fair	<input type="checkbox"/> Good	<input type="checkbox"/> Exc	

Notes:

General Condition of the Site

Poor
 Fair
 Good
 Excellent

Recommendations

Needs Repaired:

- Cracked pavement at entry needs to be replaced
- Drainage at sports fields
- Sports field are being overused creating poor playing conditions

Needs Upgraded:

- Bike racks need updated and additional bike racks should be added
- Picnic tables need replaced and updated
- Update trash receptacle to meet new Trash/Recycle standard

Obsolete Programing:

- Shuffle Board Courts
- Exercise equipment



Facilities building entrance

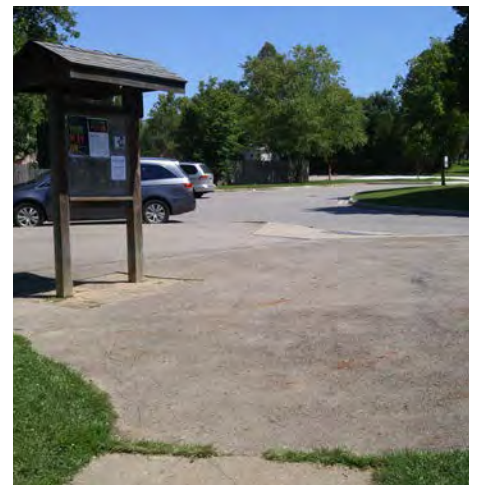

Cracked pavement





The only fitness equipment at the park is overgrown with weeds



The only shuffleboard courts in Upper Arlington





Bike racks





Benches around the playground



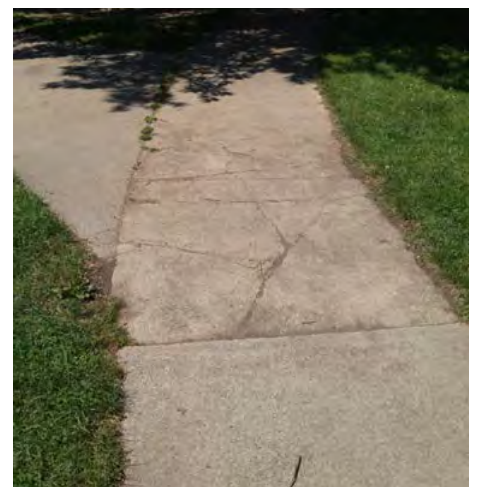



Kioka-Edgevale Park



PARK DATA :

- Pocket Park
- .25 Acre

Park Assessment

Upper Arlington, Ohio

Park Assessment Data Collection Sheet

Site/Park: Kioka-Edgevale Park

Location: 3699 Kioka Ave

Date: 08/08/2017

Completed By: Anne Herron

Design and Usage

SIGNAGE		SEASONAL USE		USAGE LEVELS	
<input checked="" type="checkbox"/>	Poor	<input checked="" type="checkbox"/>	Winter	<input type="checkbox"/>	Heavy
<input checked="" type="checkbox"/>	Fair	<input checked="" type="checkbox"/>	Spring	<input type="checkbox"/>	Moderate
<input type="checkbox"/>	Good	<input checked="" type="checkbox"/>	Summer	<input type="checkbox"/>	Light
<input type="checkbox"/>	Excellent	<input checked="" type="checkbox"/>	Fall	<input checked="" type="checkbox"/>	Rare

Notes:

Access and Visibility

SITE ACCESS		ACCESS CONDITIONS		VISIBILITY (signage, lines of sight)	
<input checked="" type="checkbox"/>	Public road	<input checked="" type="checkbox"/>	Well maintained / Reliable access	<input checked="" type="checkbox"/>	High visibility
<input type="checkbox"/>	Private easement	<input type="checkbox"/>	Moderately maintained / Variable access	<input type="checkbox"/>	Moderate/variable visibility
<input type="checkbox"/>	Trail connection	<input type="checkbox"/>	Poorly maintained / Unreliable access	<input type="checkbox"/>	Poor visibility
<input type="checkbox"/>	Watercraft access				
<input type="checkbox"/>	Other:				

Notes:

- Parking on Street

Structures

	QTY	CONDITION				COMMENTS/NOTES
Restrooms	N/A	<input type="checkbox"/> Poor	<input type="checkbox"/> Fair	<input type="checkbox"/> Good	<input type="checkbox"/> Exc	
Shelters	N/A	<input type="checkbox"/> Poor	<input type="checkbox"/> Fair	<input type="checkbox"/> Good	<input type="checkbox"/> Exc	
Facilities Building	N/A	<input type="checkbox"/> Poor	<input type="checkbox"/> Fair	<input type="checkbox"/> Good	<input type="checkbox"/> Exc	
		<input type="checkbox"/> Poor	<input type="checkbox"/> Fair	<input type="checkbox"/> Good	<input type="checkbox"/> Exc	
		<input type="checkbox"/> Poor	<input type="checkbox"/> Fair	<input type="checkbox"/> Good	<input type="checkbox"/> Exc	

Notes:

Park Assessment

Upper Arlington, Ohio

Park Assessment Data Collection Sheet

Site Amenities						
AMENITY	QTY	CONDITION				COMMENTS/NOTES
		<input type="checkbox"/> Poor	<input type="checkbox"/> Fair	<input type="checkbox"/> Good	<input type="checkbox"/> Exc	
Baseball/Softball		<input type="checkbox"/> Poor	<input type="checkbox"/> Fair	<input type="checkbox"/> Good	<input type="checkbox"/> Exc	
Soccer/Football Field		<input type="checkbox"/> Poor	<input type="checkbox"/> Fair	<input type="checkbox"/> Good	<input type="checkbox"/> Exc	
Rugby Field		<input type="checkbox"/> Poor	<input type="checkbox"/> Fair	<input type="checkbox"/> Good	<input type="checkbox"/> Exc	
Football Field		<input type="checkbox"/> Poor	<input type="checkbox"/> Fair	<input type="checkbox"/> Good	<input type="checkbox"/> Exc	
Practice Athletic Field		<input type="checkbox"/> Poor	<input type="checkbox"/> Fair	<input type="checkbox"/> Good	<input type="checkbox"/> Exc	
Multi-Use		<input type="checkbox"/> Poor	<input type="checkbox"/> Fair	<input type="checkbox"/> Good	<input type="checkbox"/> Exc	
Basketball (full)		<input type="checkbox"/> Poor	<input type="checkbox"/> Fair	<input type="checkbox"/> Good	<input type="checkbox"/> Exc	
Basketball (half)		<input type="checkbox"/> Poor	<input type="checkbox"/> Fair	<input type="checkbox"/> Good	<input type="checkbox"/> Exc	
Tennis		<input type="checkbox"/> Poor	<input type="checkbox"/> Fair	<input type="checkbox"/> Good	<input type="checkbox"/> Exc	
Play Area		<input type="checkbox"/> Poor	<input type="checkbox"/> Fair	<input type="checkbox"/> Good	<input type="checkbox"/> Exc	
Picnic		<input type="checkbox"/> Poor	<input type="checkbox"/> Fair	<input type="checkbox"/> Good	<input type="checkbox"/> Exc	
Beach		<input type="checkbox"/> Poor	<input type="checkbox"/> Fair	<input type="checkbox"/> Good	<input type="checkbox"/> Exc	
Pool		<input type="checkbox"/> Poor	<input type="checkbox"/> Fair	<input type="checkbox"/> Good	<input type="checkbox"/> Exc	
Wading Pool		<input type="checkbox"/> Poor	<input type="checkbox"/> Fair	<input type="checkbox"/> Good	<input type="checkbox"/> Exc	
Splash Pad		<input type="checkbox"/> Poor	<input type="checkbox"/> Fair	<input type="checkbox"/> Good	<input type="checkbox"/> Exc	
Water Park		<input type="checkbox"/> Poor	<input type="checkbox"/> Fair	<input type="checkbox"/> Good	<input type="checkbox"/> Exc	
In-line Skating		<input type="checkbox"/> Poor	<input type="checkbox"/> Fair	<input type="checkbox"/> Good	<input type="checkbox"/> Exc	
Lawn Bowling		<input type="checkbox"/> Poor	<input type="checkbox"/> Fair	<input type="checkbox"/> Good	<input type="checkbox"/> Exc	
Volleyball		<input type="checkbox"/> Poor	<input type="checkbox"/> Fair	<input type="checkbox"/> Good	<input type="checkbox"/> Exc	
Archery		<input type="checkbox"/> Poor	<input type="checkbox"/> Fair	<input type="checkbox"/> Good	<input type="checkbox"/> Exc	
Boat Launch		<input type="checkbox"/> Poor	<input type="checkbox"/> Fair	<input type="checkbox"/> Good	<input type="checkbox"/> Exc	
Dog Exercise Area		<input type="checkbox"/> Poor	<input type="checkbox"/> Fair	<input type="checkbox"/> Good	<input type="checkbox"/> Exc	
In-line Hockey		<input type="checkbox"/> Poor	<input type="checkbox"/> Fair	<input type="checkbox"/> Good	<input type="checkbox"/> Exc	
Exercise Station		<input type="checkbox"/> Poor	<input type="checkbox"/> Fair	<input type="checkbox"/> Good	<input type="checkbox"/> Exc	
Ice Skating		<input type="checkbox"/> Poor	<input type="checkbox"/> Fair	<input type="checkbox"/> Good	<input type="checkbox"/> Exc	
Cricket		<input type="checkbox"/> Poor	<input type="checkbox"/> Fair	<input type="checkbox"/> Good	<input type="checkbox"/> Exc	
Climbing Rock		<input type="checkbox"/> Poor	<input type="checkbox"/> Fair	<input type="checkbox"/> Good	<input type="checkbox"/> Exc	
Disc Golf		<input type="checkbox"/> Poor	<input type="checkbox"/> Fair	<input type="checkbox"/> Good	<input type="checkbox"/> Exc	
Funnel Ball		<input type="checkbox"/> Poor	<input type="checkbox"/> Fair	<input type="checkbox"/> Good	<input type="checkbox"/> Exc	
Skate Park		<input type="checkbox"/> Poor	<input type="checkbox"/> Fair	<input type="checkbox"/> Good	<input type="checkbox"/> Exc	
Horseshoes		<input type="checkbox"/> Poor	<input type="checkbox"/> Fair	<input type="checkbox"/> Good	<input type="checkbox"/> Exc	
Designated Sledding		<input type="checkbox"/> Poor	<input type="checkbox"/> Fair	<input type="checkbox"/> Good	<input type="checkbox"/> Exc	
Water Fountain		<input type="checkbox"/> Poor	<input type="checkbox"/> Fair	<input type="checkbox"/> Good	<input type="checkbox"/> Exc	
History/Memorial		<input type="checkbox"/> Poor	<input type="checkbox"/> Fair	<input type="checkbox"/> Good	<input type="checkbox"/> Exc	
Gaga Ball		<input type="checkbox"/> Poor	<input type="checkbox"/> Fair	<input type="checkbox"/> Good	<input type="checkbox"/> Exc	
Art/Sculpture		<input type="checkbox"/> Poor	<input type="checkbox"/> Fair	<input type="checkbox"/> Good	<input type="checkbox"/> Exc	
Memorial	1	<input type="checkbox"/> Poor	<input checked="" type="checkbox"/> Fair	<input type="checkbox"/> Good	<input type="checkbox"/> Exc	
		<input type="checkbox"/> Poor	<input type="checkbox"/> Fair	<input type="checkbox"/> Good	<input type="checkbox"/> Exc	
		<input type="checkbox"/> Poor	<input type="checkbox"/> Fair	<input type="checkbox"/> Good	<input type="checkbox"/> Exc	

Notes:

Park Assessment

Upper Arlington, Ohio

Park Assessment Data Collection Sheet

Site Furnishings						
	QTY	CONDITION				COMMENTS/NOTES
Benches	2	<input type="checkbox"/> Poor	<input type="checkbox"/> Fair	<input checked="" type="checkbox"/> Good	<input type="checkbox"/> Exc	Recently updated 8/17
Trash/Recycling		<input type="checkbox"/> Poor	<input type="checkbox"/> Fair	<input type="checkbox"/> Good	<input type="checkbox"/> Exc	
Bike Rack		<input type="checkbox"/> Poor	<input type="checkbox"/> Fair	<input type="checkbox"/> Good	<input type="checkbox"/> Exc	
Picnic Table		<input type="checkbox"/> Poor	<input type="checkbox"/> Fair	<input type="checkbox"/> Good	<input type="checkbox"/> Exc	
Dog Waste Bag		<input type="checkbox"/> Poor	<input type="checkbox"/> Fair	<input type="checkbox"/> Good	<input type="checkbox"/> Exc	
Grill		<input type="checkbox"/> Poor	<input type="checkbox"/> Fair	<input type="checkbox"/> Good	<input type="checkbox"/> Exc	
		<input type="checkbox"/> Poor	<input type="checkbox"/> Fair	<input type="checkbox"/> Good	<input type="checkbox"/> Exc	
		<input type="checkbox"/> Poor	<input type="checkbox"/> Fair	<input type="checkbox"/> Good	<input type="checkbox"/> Exc	
		<input type="checkbox"/> Poor	<input type="checkbox"/> Fair	<input type="checkbox"/> Good	<input type="checkbox"/> Exc	
		<input type="checkbox"/> Poor	<input type="checkbox"/> Fair	<input type="checkbox"/> Good	<input type="checkbox"/> Exc	
		<input type="checkbox"/> Poor	<input type="checkbox"/> Fair	<input type="checkbox"/> Good	<input type="checkbox"/> Exc	

Notes:

General Landscape/Pavement						
		CONDITION				COMMENTS/NOTES
Landscape		<input type="checkbox"/> Poor	<input checked="" type="checkbox"/> Fair	<input type="checkbox"/> Good	<input type="checkbox"/> Exc	
Walkways		<input type="checkbox"/> Poor	<input checked="" type="checkbox"/> Fair	<input type="checkbox"/> Good	<input type="checkbox"/> Exc	Concrete
		<input type="checkbox"/> Poor	<input type="checkbox"/> Fair	<input type="checkbox"/> Good	<input type="checkbox"/> Exc	
		<input type="checkbox"/> Poor	<input type="checkbox"/> Fair	<input type="checkbox"/> Good	<input type="checkbox"/> Exc	

Notes:

- Plant bed is filled with weeds and the steel edging is exposed
- Concrete walk around and leading up the memorial is uneven creating tripping hazards



Recommendations

Needs Repaired:

- Replace pavement around memorial stone. The concrete is uneven and has weeds growing through the joints.
- Replace plant bed edging and plant material in central memorial area.



Overgrown plant bed with exposed edging

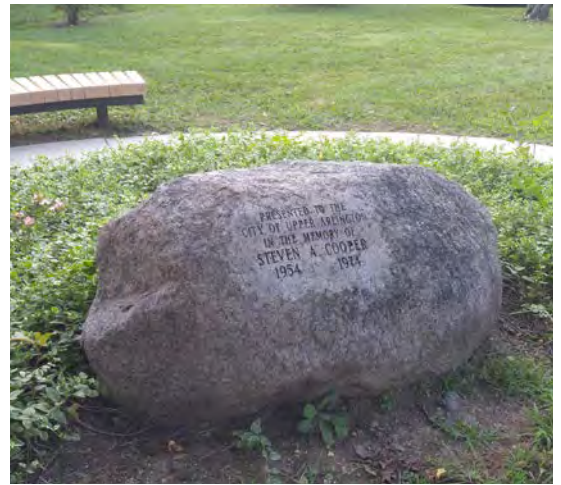

Stone memorial



Uneven pavement





Jack Nicklaus Park



PARK DATA :

- Neighborhood Park
- 1.94 Acres

Park Assessment

Upper Arlington, Ohio

Park Assessment Data Collection Sheet

Site/Park: Jack Nicklaus Park

Location: 2470 Tremont Road

Date: 08/08/2017

Completed By: Anne Herron

Design and Usage

SIGNAGE		SEASONAL USE		USAGE LEVELS	
<input type="checkbox"/>	Poor	<input checked="" type="checkbox"/>	Winter	<input type="checkbox"/>	Heavy
<input type="checkbox"/>	Fair	<input checked="" type="checkbox"/>	Spring	<input type="checkbox"/>	Moderate
<input checked="" type="checkbox"/>	Good	<input checked="" type="checkbox"/>	Summer	<input type="checkbox"/>	Light
<input type="checkbox"/>	Excellent	<input checked="" type="checkbox"/>	Fall	<input checked="" type="checkbox"/>	Rare

Notes:

Access and Visibility

SITE ACCESS		ACCESS CONDITIONS		VISIBILITY (signage, lines of sight)	
<input checked="" type="checkbox"/>	Public road	<input checked="" type="checkbox"/>	Well maintained / Reliable access	<input type="checkbox"/>	High visibility
<input type="checkbox"/>	Private easement	<input type="checkbox"/>	Moderately maintained / Variable access	<input checked="" type="checkbox"/>	Moderate/variable visibility
<input type="checkbox"/>	Trail connection	<input type="checkbox"/>	Poorly maintained / Unreliable access	<input type="checkbox"/>	Poor visibility
<input type="checkbox"/>	Watercraft access				
<input type="checkbox"/>	Other:				

Notes:

- On street parking
- No sidewalk access from Neighborhood

Structures

	QTY	CONDITION				COMMENTS/NOTES
		Poor	Fair	Good	Exc	
Restrooms	N/A	<input type="checkbox"/>	<input type="checkbox"/>	<input type="checkbox"/>	<input type="checkbox"/>	
Shelters	N/A	<input type="checkbox"/>	<input type="checkbox"/>	<input type="checkbox"/>	<input type="checkbox"/>	
Facilities Building	N/A	<input type="checkbox"/>	<input type="checkbox"/>	<input type="checkbox"/>	<input type="checkbox"/>	

Notes:

Park Assessment

Upper Arlington, Ohio

Park Assessment Data Collection Sheet

Site Amenities						
AMENITY	QTY	CONDITION				COMMENTS/NOTES
		<input type="checkbox"/> Poor	<input type="checkbox"/> Fair	<input type="checkbox"/> Good	<input type="checkbox"/> Exc	
Baseball/Softball		<input type="checkbox"/> Poor	<input type="checkbox"/> Fair	<input type="checkbox"/> Good	<input type="checkbox"/> Exc	
Soccer/Football Field		<input type="checkbox"/> Poor	<input type="checkbox"/> Fair	<input type="checkbox"/> Good	<input type="checkbox"/> Exc	
Rugby Field		<input type="checkbox"/> Poor	<input type="checkbox"/> Fair	<input type="checkbox"/> Good	<input type="checkbox"/> Exc	
Football Field		<input type="checkbox"/> Poor	<input type="checkbox"/> Fair	<input type="checkbox"/> Good	<input type="checkbox"/> Exc	
Practice Athletic Field		<input type="checkbox"/> Poor	<input type="checkbox"/> Fair	<input type="checkbox"/> Good	<input type="checkbox"/> Exc	
Multi-Use		<input type="checkbox"/> Poor	<input type="checkbox"/> Fair	<input type="checkbox"/> Good	<input type="checkbox"/> Exc	
Basketball (full)		<input type="checkbox"/> Poor	<input type="checkbox"/> Fair	<input type="checkbox"/> Good	<input type="checkbox"/> Exc	
Basketball (half)		<input type="checkbox"/> Poor	<input type="checkbox"/> Fair	<input type="checkbox"/> Good	<input type="checkbox"/> Exc	
Tennis		<input type="checkbox"/> Poor	<input type="checkbox"/> Fair	<input type="checkbox"/> Good	<input type="checkbox"/> Exc	
Play Area		<input type="checkbox"/> Poor	<input type="checkbox"/> Fair	<input type="checkbox"/> Good	<input type="checkbox"/> Exc	
Picnic	1	<input type="checkbox"/> Poor	<input checked="" type="checkbox"/> Fair	<input type="checkbox"/> Good	<input type="checkbox"/> Exc	
Beach		<input type="checkbox"/> Poor	<input type="checkbox"/> Fair	<input type="checkbox"/> Good	<input type="checkbox"/> Exc	
Pool		<input type="checkbox"/> Poor	<input type="checkbox"/> Fair	<input type="checkbox"/> Good	<input type="checkbox"/> Exc	
Wading Pool		<input type="checkbox"/> Poor	<input type="checkbox"/> Fair	<input type="checkbox"/> Good	<input type="checkbox"/> Exc	
Splash Pad		<input type="checkbox"/> Poor	<input type="checkbox"/> Fair	<input type="checkbox"/> Good	<input type="checkbox"/> Exc	
Water Park		<input type="checkbox"/> Poor	<input type="checkbox"/> Fair	<input type="checkbox"/> Good	<input type="checkbox"/> Exc	
In-line Skating		<input type="checkbox"/> Poor	<input type="checkbox"/> Fair	<input type="checkbox"/> Good	<input type="checkbox"/> Exc	
Lawn Bowling		<input type="checkbox"/> Poor	<input type="checkbox"/> Fair	<input type="checkbox"/> Good	<input type="checkbox"/> Exc	
Volleyball		<input type="checkbox"/> Poor	<input type="checkbox"/> Fair	<input type="checkbox"/> Good	<input type="checkbox"/> Exc	
Archery		<input type="checkbox"/> Poor	<input type="checkbox"/> Fair	<input type="checkbox"/> Good	<input type="checkbox"/> Exc	
Boat Launch		<input type="checkbox"/> Poor	<input type="checkbox"/> Fair	<input type="checkbox"/> Good	<input type="checkbox"/> Exc	
Dog Exercise Area		<input type="checkbox"/> Poor	<input type="checkbox"/> Fair	<input type="checkbox"/> Good	<input type="checkbox"/> Exc	
In-line Hockey		<input type="checkbox"/> Poor	<input type="checkbox"/> Fair	<input type="checkbox"/> Good	<input type="checkbox"/> Exc	
Exercise Station		<input type="checkbox"/> Poor	<input type="checkbox"/> Fair	<input type="checkbox"/> Good	<input type="checkbox"/> Exc	
Ice Skating		<input type="checkbox"/> Poor	<input type="checkbox"/> Fair	<input type="checkbox"/> Good	<input type="checkbox"/> Exc	
Cricket		<input type="checkbox"/> Poor	<input type="checkbox"/> Fair	<input type="checkbox"/> Good	<input type="checkbox"/> Exc	
Climbing Rock		<input type="checkbox"/> Poor	<input type="checkbox"/> Fair	<input type="checkbox"/> Good	<input type="checkbox"/> Exc	
Disc Golf		<input type="checkbox"/> Poor	<input type="checkbox"/> Fair	<input type="checkbox"/> Good	<input type="checkbox"/> Exc	
Funnel Ball		<input type="checkbox"/> Poor	<input type="checkbox"/> Fair	<input type="checkbox"/> Good	<input type="checkbox"/> Exc	
Skate Park		<input type="checkbox"/> Poor	<input type="checkbox"/> Fair	<input type="checkbox"/> Good	<input type="checkbox"/> Exc	
Horseshoes		<input type="checkbox"/> Poor	<input type="checkbox"/> Fair	<input type="checkbox"/> Good	<input type="checkbox"/> Exc	
Designated Sledding	1	<input type="checkbox"/> Poor	<input type="checkbox"/> Fair	<input checked="" type="checkbox"/> Good	<input type="checkbox"/> Exc	Small Sledding Hill
Water Fountain		<input type="checkbox"/> Poor	<input type="checkbox"/> Fair	<input type="checkbox"/> Good	<input type="checkbox"/> Exc	
History/Memorial		<input type="checkbox"/> Poor	<input type="checkbox"/> Fair	<input type="checkbox"/> Good	<input type="checkbox"/> Exc	
Gaga Ball		<input type="checkbox"/> Poor	<input type="checkbox"/> Fair	<input type="checkbox"/> Good	<input type="checkbox"/> Exc	
Art/Sculpture		<input type="checkbox"/> Poor	<input type="checkbox"/> Fair	<input type="checkbox"/> Good	<input type="checkbox"/> Exc	
		<input type="checkbox"/> Poor	<input type="checkbox"/> Fair	<input type="checkbox"/> Good	<input type="checkbox"/> Exc	
		<input type="checkbox"/> Poor	<input type="checkbox"/> Fair	<input type="checkbox"/> Good	<input type="checkbox"/> Exc	
		<input type="checkbox"/> Poor	<input type="checkbox"/> Fair	<input type="checkbox"/> Good	<input type="checkbox"/> Exc	

Notes:

Park Assessment

Upper Arlington, Ohio

Park Assessment Data Collection Sheet

Site Furnishings

	QTY	CONDITION				COMMENTS/NOTES
Benches	2	<input type="checkbox"/> Poor	<input type="checkbox"/> Fair	<input checked="" type="checkbox"/> Good	<input type="checkbox"/> Exc	UA Standard
Trash/Recycling	1	<input type="checkbox"/> Poor	<input checked="" type="checkbox"/> Fair	<input type="checkbox"/> Good	<input type="checkbox"/> Exc	Outdated
Bike Rack		<input type="checkbox"/> Poor	<input type="checkbox"/> Fair	<input type="checkbox"/> Good	<input type="checkbox"/> Exc	
Picnic Table	1	<input type="checkbox"/> Poor	<input checked="" type="checkbox"/> Fair	<input type="checkbox"/> Good	<input type="checkbox"/> Exc	
Dog Waste Bag		<input type="checkbox"/> Poor	<input type="checkbox"/> Fair	<input type="checkbox"/> Good	<input type="checkbox"/> Exc	
Grill		<input type="checkbox"/> Poor	<input type="checkbox"/> Fair	<input type="checkbox"/> Good	<input type="checkbox"/> Exc	
		<input type="checkbox"/> Poor	<input type="checkbox"/> Fair	<input type="checkbox"/> Good	<input type="checkbox"/> Exc	
		<input type="checkbox"/> Poor	<input type="checkbox"/> Fair	<input type="checkbox"/> Good	<input type="checkbox"/> Exc	
		<input type="checkbox"/> Poor	<input type="checkbox"/> Fair	<input type="checkbox"/> Good	<input type="checkbox"/> Exc	
		<input type="checkbox"/> Poor	<input type="checkbox"/> Fair	<input type="checkbox"/> Good	<input type="checkbox"/> Exc	
		<input type="checkbox"/> Poor	<input type="checkbox"/> Fair	<input type="checkbox"/> Good	<input type="checkbox"/> Exc	

Notes:

General Landscape/Pavement

		CONDITION				COMMENTS/NOTES
Landscape		<input type="checkbox"/> Poor	<input type="checkbox"/> Fair	<input checked="" type="checkbox"/> Good	<input type="checkbox"/> Exc	
Walkways	N/A	<input type="checkbox"/> Poor	<input type="checkbox"/> Fair	<input type="checkbox"/> Good	<input type="checkbox"/> Exc	
		<input type="checkbox"/> Poor	<input type="checkbox"/> Fair	<input type="checkbox"/> Good	<input type="checkbox"/> Exc	
		<input type="checkbox"/> Poor	<input type="checkbox"/> Fair	<input type="checkbox"/> Good	<input type="checkbox"/> Exc	

Notes:

- Jack Nicklaus Park has a small creek that runs through the center. Site slopes from roadway curb down to creek.

General Condition of the Site

Poor
Fair
Good
Excellent

Recommendations

Needs Repaired:

Needs Upgraded:

- A walkway should be able added to the park. This would make it more comfortable for people to walk around and experience the park because of its steep slope.
- Picnic table needs replaced and updated
- Update trash receptacle to meet new Trash/Recycle standard



Picnic table with weeds growing underneath

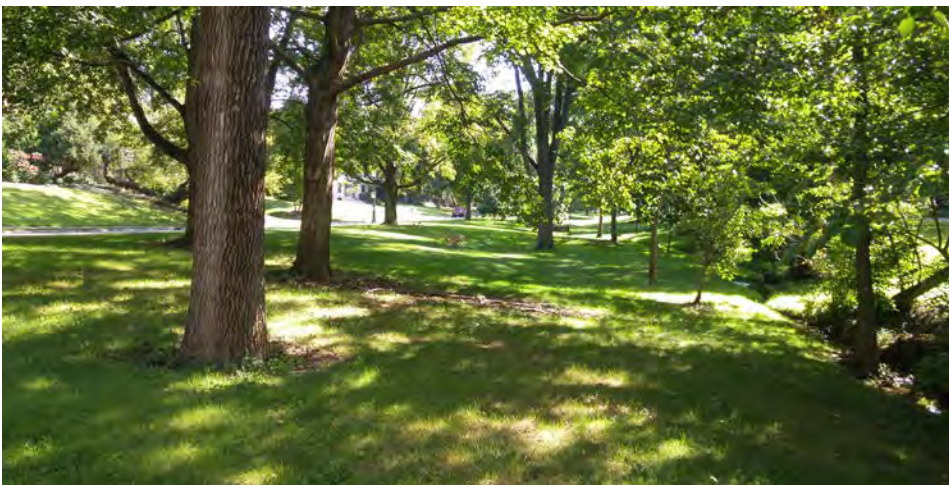

Large shade trees offer plenty of shade around the park



Upper Arlington Bench Standard, minor fading and rusting.



Standard Trash Receptacle



Slope down to creek



Mallway Park



PARK DATA :

- Specialty Park
- .75 Acres

Park Assessment

Upper Arlington, Ohio

Park Assessment Data Collection Sheet

Site/Park: Mallway Park – Downtown Upper Arlington

Location: 2096 Arlington Avenue

Date: 08/08/2017

Completed By: Anne Herron

Design and Usage

SIGNAGE		SEASONAL USE		USAGE LEVELS	
<input type="checkbox"/>	Poor	<input type="checkbox"/>	Winter	<input checked="" type="checkbox"/>	Heavy
<input type="checkbox"/>	Fair	<input checked="" type="checkbox"/>	Spring	<input checked="" type="checkbox"/>	Moderate
<input checked="" type="checkbox"/>	Good	<input checked="" type="checkbox"/>	Summer	<input type="checkbox"/>	Light
<input type="checkbox"/>	Excellent	<input checked="" type="checkbox"/>	Fall	<input type="checkbox"/>	Rare

Notes:

Access and Visibility

SITE ACCESS		ACCESS CONDITIONS		VISIBILITY (signage, lines of sight)	
<input checked="" type="checkbox"/>	Public road	<input checked="" type="checkbox"/>	Well maintained / Reliable access	<input checked="" type="checkbox"/>	High visibility
<input type="checkbox"/>	Private easement	<input type="checkbox"/>	Moderately maintained / Variable access	<input type="checkbox"/>	Moderate/variable visibility
<input type="checkbox"/>	Trail connection	<input type="checkbox"/>	Poorly maintained / Unreliable access	<input type="checkbox"/>	Poor visibility
<input type="checkbox"/>	Watercraft access				
<input type="checkbox"/>	Other:				

Notes:

- On street parking
- Good signage for war memorial but could not find a Standard Upper Arlington Park Sign for "Mallway Park"

Structures

	QTY	CONDITION				COMMENTS/NOTES
Restrooms	N/A	<input type="checkbox"/> Poor	<input type="checkbox"/> Fair	<input type="checkbox"/> Good	<input type="checkbox"/> Exc	
Shelters	N/A	<input type="checkbox"/> Poor	<input type="checkbox"/> Fair	<input type="checkbox"/> Good	<input type="checkbox"/> Exc	
Facilities Building	N/A	<input type="checkbox"/> Poor	<input type="checkbox"/> Fair	<input type="checkbox"/> Good	<input type="checkbox"/> Exc	
		<input type="checkbox"/> Poor	<input type="checkbox"/> Fair	<input type="checkbox"/> Good	<input type="checkbox"/> Exc	
		<input type="checkbox"/> Poor	<input type="checkbox"/> Fair	<input type="checkbox"/> Good	<input type="checkbox"/> Exc	

Notes:

Park Assessment

Upper Arlington, Ohio

Park Assessment Data Collection Sheet

Site Amenities

AMENITY	QTY	CONDITION				COMMENTS/NOTES
Baseball/Softball		<input type="checkbox"/> Poor	<input type="checkbox"/> Fair	<input type="checkbox"/> Good	<input type="checkbox"/> Exc	
Soccer/Football Field		<input type="checkbox"/> Poor	<input type="checkbox"/> Fair	<input type="checkbox"/> Good	<input type="checkbox"/> Exc	
Rugby Field		<input type="checkbox"/> Poor	<input type="checkbox"/> Fair	<input type="checkbox"/> Good	<input type="checkbox"/> Exc	
Football Field		<input type="checkbox"/> Poor	<input type="checkbox"/> Fair	<input type="checkbox"/> Good	<input type="checkbox"/> Exc	
Practice Athletic Field		<input type="checkbox"/> Poor	<input type="checkbox"/> Fair	<input type="checkbox"/> Good	<input type="checkbox"/> Exc	
Multi-Use		<input type="checkbox"/> Poor	<input type="checkbox"/> Fair	<input type="checkbox"/> Good	<input type="checkbox"/> Exc	
Basketball (full)		<input type="checkbox"/> Poor	<input type="checkbox"/> Fair	<input type="checkbox"/> Good	<input type="checkbox"/> Exc	
Basketball (half)		<input type="checkbox"/> Poor	<input type="checkbox"/> Fair	<input type="checkbox"/> Good	<input type="checkbox"/> Exc	
Tennis		<input type="checkbox"/> Poor	<input type="checkbox"/> Fair	<input type="checkbox"/> Good	<input type="checkbox"/> Exc	
Play Area		<input type="checkbox"/> Poor	<input type="checkbox"/> Fair	<input type="checkbox"/> Good	<input type="checkbox"/> Exc	
Picnic	1	<input type="checkbox"/> Poor	<input checked="" type="checkbox"/> Fair	<input type="checkbox"/> Good	<input type="checkbox"/> Exc	
Beach		<input type="checkbox"/> Poor	<input type="checkbox"/> Fair	<input type="checkbox"/> Good	<input type="checkbox"/> Exc	
Pool	1	<input type="checkbox"/> Poor	<input checked="" type="checkbox"/> Fair	<input type="checkbox"/> Good	<input type="checkbox"/> Exc	Devon Pool
Wading Pool		<input type="checkbox"/> Poor	<input type="checkbox"/> Fair	<input type="checkbox"/> Good	<input type="checkbox"/> Exc	
Splash Pad		<input type="checkbox"/> Poor	<input type="checkbox"/> Fair	<input type="checkbox"/> Good	<input type="checkbox"/> Exc	
Water Park		<input type="checkbox"/> Poor	<input type="checkbox"/> Fair	<input type="checkbox"/> Good	<input type="checkbox"/> Exc	
In-line Skating		<input type="checkbox"/> Poor	<input type="checkbox"/> Fair	<input type="checkbox"/> Good	<input type="checkbox"/> Exc	
Lawn Bowling		<input type="checkbox"/> Poor	<input type="checkbox"/> Fair	<input type="checkbox"/> Good	<input type="checkbox"/> Exc	
Volleyball		<input type="checkbox"/> Poor	<input type="checkbox"/> Fair	<input type="checkbox"/> Good	<input type="checkbox"/> Exc	
Archery		<input type="checkbox"/> Poor	<input type="checkbox"/> Fair	<input type="checkbox"/> Good	<input type="checkbox"/> Exc	
Boat Launch		<input type="checkbox"/> Poor	<input type="checkbox"/> Fair	<input type="checkbox"/> Good	<input type="checkbox"/> Exc	
Dog Exercise Area		<input type="checkbox"/> Poor	<input type="checkbox"/> Fair	<input type="checkbox"/> Good	<input type="checkbox"/> Exc	
In-line Hockey		<input type="checkbox"/> Poor	<input type="checkbox"/> Fair	<input type="checkbox"/> Good	<input type="checkbox"/> Exc	
Exercise Station		<input type="checkbox"/> Poor	<input type="checkbox"/> Fair	<input type="checkbox"/> Good	<input type="checkbox"/> Exc	
Ice Skating		<input type="checkbox"/> Poor	<input type="checkbox"/> Fair	<input type="checkbox"/> Good	<input type="checkbox"/> Exc	
Cricket		<input type="checkbox"/> Poor	<input type="checkbox"/> Fair	<input type="checkbox"/> Good	<input type="checkbox"/> Exc	
Climbing Rock		<input type="checkbox"/> Poor	<input type="checkbox"/> Fair	<input type="checkbox"/> Good	<input type="checkbox"/> Exc	
Disc Golf		<input type="checkbox"/> Poor	<input type="checkbox"/> Fair	<input type="checkbox"/> Good	<input type="checkbox"/> Exc	
Funnel Ball		<input type="checkbox"/> Poor	<input type="checkbox"/> Fair	<input type="checkbox"/> Good	<input type="checkbox"/> Exc	
Skate Park		<input type="checkbox"/> Poor	<input type="checkbox"/> Fair	<input type="checkbox"/> Good	<input type="checkbox"/> Exc	
Horseshoes		<input type="checkbox"/> Poor	<input type="checkbox"/> Fair	<input type="checkbox"/> Good	<input type="checkbox"/> Exc	
Designated Sledding		<input type="checkbox"/> Poor	<input type="checkbox"/> Fair	<input type="checkbox"/> Good	<input type="checkbox"/> Exc	
Water Fountain		<input type="checkbox"/> Poor	<input type="checkbox"/> Fair	<input type="checkbox"/> Good	<input type="checkbox"/> Exc	
History/Memorial	2	<input type="checkbox"/> Poor	<input checked="" type="checkbox"/> Fair	<input type="checkbox"/> Good	<input type="checkbox"/> Exc	War Memorial & History Marker
Gaga Ball		<input type="checkbox"/> Poor	<input type="checkbox"/> Fair	<input type="checkbox"/> Good	<input type="checkbox"/> Exc	
Art/Sculpture	1	<input type="checkbox"/> Poor	<input checked="" type="checkbox"/> Fair	<input type="checkbox"/> Good	<input type="checkbox"/> Exc	
		<input type="checkbox"/> Poor	<input type="checkbox"/> Fair	<input type="checkbox"/> Good	<input type="checkbox"/> Exc	
		<input type="checkbox"/> Poor	<input type="checkbox"/> Fair	<input type="checkbox"/> Good	<input type="checkbox"/> Exc	
		<input type="checkbox"/> Poor	<input type="checkbox"/> Fair	<input type="checkbox"/> Good	<input type="checkbox"/> Exc	

Notes:

Park Assessment

Upper Arlington, Ohio

Park Assessment Data Collection Sheet

Site Furnishings

	QTY	CONDITION				COMMENTS/NOTES
Benches	9	<input type="checkbox"/> Poor	<input checked="" type="checkbox"/> Fair	<input type="checkbox"/> Good	<input type="checkbox"/> Exc	Mixture of types and conditions
Trash/Recycling	3	<input type="checkbox"/> Poor	<input checked="" type="checkbox"/> Fair	<input type="checkbox"/> Good	<input type="checkbox"/> Exc	Outdated
Bike Rack	3	<input type="checkbox"/> Poor	<input checked="" type="checkbox"/> Fair	<input type="checkbox"/> Good	<input type="checkbox"/> Exc	3 Single Bike Racks
Picnic Table	7	<input type="checkbox"/> Poor	<input checked="" type="checkbox"/> Fair	<input type="checkbox"/> Good	<input type="checkbox"/> Exc	
Dog Waste Bag		<input type="checkbox"/> Poor	<input type="checkbox"/> Fair	<input type="checkbox"/> Good	<input type="checkbox"/> Exc	
In-ground lights	8	<input type="checkbox"/> Poor	<input checked="" type="checkbox"/> Fair	<input type="checkbox"/> Good	<input type="checkbox"/> Exc	In-ground lights have moisture
Pole Lights	4	<input type="checkbox"/> Poor	<input checked="" type="checkbox"/> Fair	<input type="checkbox"/> Good	<input type="checkbox"/> Exc	
		<input type="checkbox"/> Poor	<input type="checkbox"/> Fair	<input type="checkbox"/> Good	<input type="checkbox"/> Exc	
		<input type="checkbox"/> Poor	<input type="checkbox"/> Fair	<input type="checkbox"/> Good	<input type="checkbox"/> Exc	

Notes:

General Landscape/Pavement

		CONDITION				COMMENTS/NOTES
Landscape		<input type="checkbox"/> Poor	<input type="checkbox"/> Fair	<input checked="" type="checkbox"/> Good	<input type="checkbox"/> Exc	
Walkways		<input type="checkbox"/> Poor	<input checked="" type="checkbox"/> Fair	<input type="checkbox"/> Good	<input type="checkbox"/> Exc	Concrete, some weeds growing through cracks
Brick		<input type="checkbox"/> Poor	<input type="checkbox"/> Fair	<input checked="" type="checkbox"/> Good	<input type="checkbox"/> Exc	At Main Entry

Notes:

- Minor weeds growing in pavement.

General Condition of the Site

Poor	<u>Fair</u>	Good	Excellent
------	-------------	------	-----------

Recommendations

Needs Repaired:

- Walkways have minor cracking and weeds.
- Some plant beds are bare and can use replanting.

Needs Upgraded:

- Mallway Park is outdated. Updating the site furnishings would help modernize the park at a small cost.
- Park Signage should be added or made more visible. The Upper Arlington standard park name on a large rock is not used at this park.



Only Signage with “Mallway”



Streetscape at Mallway Park entrance



Devon Pool



War Memorial



War Memorial

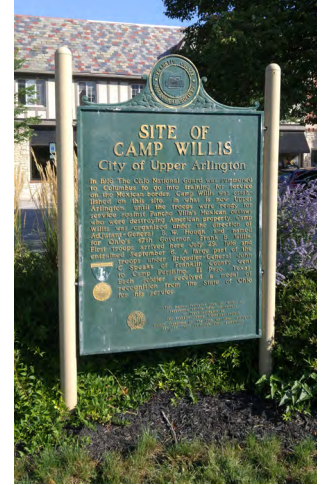

Historical Marker

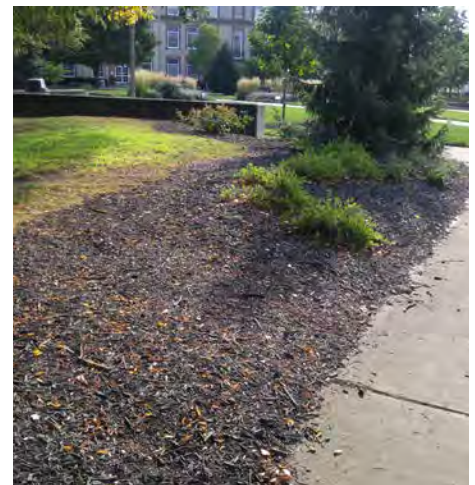

Empty plant bed



Bike Racks and Trash Receptacles

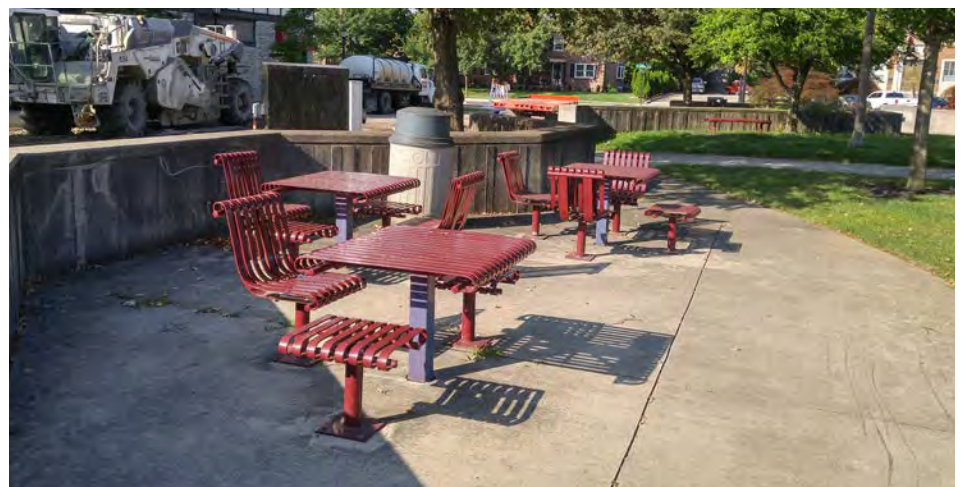

Outdated Picnic Tables



Miller Park



PARK DATA :

- Community Park
- 3.94 Acres
- 12 Parking Spaces

Park Assessment

Upper Arlington, Ohio

Park Assessment Data Collection Sheet

Site/Park: Miller Park

Location: 1903 Arlington Avenue

Date: 08/08/2017

Completed By: Anne Herron

Design and Usage

SIGNAGE		SEASONAL USE		USAGE LEVELS	
<input type="checkbox"/>	Poor	<input checked="" type="checkbox"/>	Winter	<input type="checkbox"/>	Heavy
<input type="checkbox"/>	Fair	<input checked="" type="checkbox"/>	Spring	<input type="checkbox"/>	Moderate
<input type="checkbox"/>	Good	<input checked="" type="checkbox"/>	Summer	<input checked="" type="checkbox"/>	Light
<input checked="" type="checkbox"/>	Excellent	<input checked="" type="checkbox"/>	Fall	<input type="checkbox"/>	Rare

Notes:

Access and Visibility

SITE ACCESS		ACCESS CONDITIONS		VISIBILITY (signage, lines of sight)	
<input checked="" type="checkbox"/>	Public road	<input checked="" type="checkbox"/>	Well maintained / Reliable access	<input checked="" type="checkbox"/>	High visibility
<input type="checkbox"/>	Private easement	<input type="checkbox"/>	Moderately maintained / Variable access	<input type="checkbox"/>	Moderate/variable visibility
<input type="checkbox"/>	Trail connection	<input type="checkbox"/>	Poorly maintained / Unreliable access	<input type="checkbox"/>	Poor visibility
<input type="checkbox"/>	Watercraft access				
<input type="checkbox"/>	Other:				

Notes:

- Parking on street and shared parking with adjacent Miller Park Branch Library
- Sidewalk access from surrounding neighborhood is located along all sides of park

Structures

	QTY	CONDITION				COMMENTS/NOTES
Restrooms	N/A	<input type="checkbox"/> Poor	<input type="checkbox"/> Fair	<input type="checkbox"/> Good	<input type="checkbox"/> Exc	
Shelters	1	<input type="checkbox"/> Poor	<input type="checkbox"/> Fair	<input checked="" type="checkbox"/> Good	<input type="checkbox"/> Exc	Gazebo with 2 picnic tables
Facilities Building	N/A	<input type="checkbox"/> Poor	<input type="checkbox"/> Fair	<input type="checkbox"/> Good	<input type="checkbox"/> Exc	
Wooden Bridge	3	<input type="checkbox"/> Poor	<input checked="" type="checkbox"/> Fair	<input type="checkbox"/> Good	<input type="checkbox"/> Exc	
		<input type="checkbox"/> Poor	<input type="checkbox"/> Fair	<input type="checkbox"/> Good	<input type="checkbox"/> Exc	
		<input type="checkbox"/> Poor	<input type="checkbox"/> Fair	<input type="checkbox"/> Good	<input type="checkbox"/> Exc	

Notes:

Park Assessment

Upper Arlington, Ohio

Park Assessment Data Collection Sheet

Site Amenities						
AMENITY	QTY	CONDITION				COMMENTS/NOTES
		<input type="checkbox"/> Poor	<input type="checkbox"/> Fair	<input type="checkbox"/> Good	<input type="checkbox"/> Exc	
Baseball/Softball		<input type="checkbox"/> Poor	<input type="checkbox"/> Fair	<input type="checkbox"/> Good	<input type="checkbox"/> Exc	
Soccer/Football Field		<input type="checkbox"/> Poor	<input type="checkbox"/> Fair	<input type="checkbox"/> Good	<input type="checkbox"/> Exc	
Rugby Field		<input type="checkbox"/> Poor	<input type="checkbox"/> Fair	<input type="checkbox"/> Good	<input type="checkbox"/> Exc	
Practice Athletic Field		<input type="checkbox"/> Poor	<input type="checkbox"/> Fair	<input type="checkbox"/> Good	<input type="checkbox"/> Exc	
Multi-Use	2	<input type="checkbox"/> Poor	<input type="checkbox"/> Fair	<input checked="" type="checkbox"/> Good	<input type="checkbox"/> Exc	Multi-use Open Lawn Area
Basketball (full)		<input type="checkbox"/> Poor	<input type="checkbox"/> Fair	<input type="checkbox"/> Good	<input type="checkbox"/> Exc	
Basketball (half)		<input type="checkbox"/> Poor	<input type="checkbox"/> Fair	<input type="checkbox"/> Good	<input type="checkbox"/> Exc	
Tennis		<input type="checkbox"/> Poor	<input type="checkbox"/> Fair	<input type="checkbox"/> Good	<input type="checkbox"/> Exc	
Play Area	1	<input type="checkbox"/> Poor	<input checked="" type="checkbox"/> Fair	<input type="checkbox"/> Good	<input type="checkbox"/> Exc	
Picnic	2	<input type="checkbox"/> Poor	<input checked="" type="checkbox"/> Fair	<input type="checkbox"/> Good	<input type="checkbox"/> Exc	Gazebo and Playground Area
Beach		<input type="checkbox"/> Poor	<input type="checkbox"/> Fair	<input type="checkbox"/> Good	<input type="checkbox"/> Exc	
Pool		<input type="checkbox"/> Poor	<input type="checkbox"/> Fair	<input type="checkbox"/> Good	<input type="checkbox"/> Exc	
Wading Pool		<input type="checkbox"/> Poor	<input type="checkbox"/> Fair	<input type="checkbox"/> Good	<input type="checkbox"/> Exc	
Splash Pad		<input type="checkbox"/> Poor	<input type="checkbox"/> Fair	<input type="checkbox"/> Good	<input type="checkbox"/> Exc	
Water Park		<input type="checkbox"/> Poor	<input type="checkbox"/> Fair	<input type="checkbox"/> Good	<input type="checkbox"/> Exc	
In-line Skating		<input type="checkbox"/> Poor	<input type="checkbox"/> Fair	<input type="checkbox"/> Good	<input type="checkbox"/> Exc	
Lawn Bowling		<input type="checkbox"/> Poor	<input type="checkbox"/> Fair	<input type="checkbox"/> Good	<input type="checkbox"/> Exc	
Volleyball		<input type="checkbox"/> Poor	<input type="checkbox"/> Fair	<input type="checkbox"/> Good	<input type="checkbox"/> Exc	
Archery		<input type="checkbox"/> Poor	<input type="checkbox"/> Fair	<input type="checkbox"/> Good	<input type="checkbox"/> Exc	
Boat Launch		<input type="checkbox"/> Poor	<input type="checkbox"/> Fair	<input type="checkbox"/> Good	<input type="checkbox"/> Exc	
Dog Exercise Area		<input type="checkbox"/> Poor	<input type="checkbox"/> Fair	<input type="checkbox"/> Good	<input type="checkbox"/> Exc	
In-line Hockey		<input type="checkbox"/> Poor	<input type="checkbox"/> Fair	<input type="checkbox"/> Good	<input type="checkbox"/> Exc	
Exercise Station		<input type="checkbox"/> Poor	<input type="checkbox"/> Fair	<input type="checkbox"/> Good	<input type="checkbox"/> Exc	
Ice Skating		<input type="checkbox"/> Poor	<input type="checkbox"/> Fair	<input type="checkbox"/> Good	<input type="checkbox"/> Exc	
Cricket		<input type="checkbox"/> Poor	<input type="checkbox"/> Fair	<input type="checkbox"/> Good	<input type="checkbox"/> Exc	
Climbing Rock		<input type="checkbox"/> Poor	<input type="checkbox"/> Fair	<input type="checkbox"/> Good	<input type="checkbox"/> Exc	
Disc Golf		<input type="checkbox"/> Poor	<input type="checkbox"/> Fair	<input type="checkbox"/> Good	<input type="checkbox"/> Exc	
Funnel Ball		<input type="checkbox"/> Poor	<input type="checkbox"/> Fair	<input type="checkbox"/> Good	<input type="checkbox"/> Exc	
Skate Park		<input type="checkbox"/> Poor	<input type="checkbox"/> Fair	<input type="checkbox"/> Good	<input type="checkbox"/> Exc	
Horseshoes		<input type="checkbox"/> Poor	<input type="checkbox"/> Fair	<input type="checkbox"/> Good	<input type="checkbox"/> Exc	
Designated Sledding		<input type="checkbox"/> Poor	<input type="checkbox"/> Fair	<input type="checkbox"/> Good	<input type="checkbox"/> Exc	
Water Fountain		<input type="checkbox"/> Poor	<input type="checkbox"/> Fair	<input type="checkbox"/> Good	<input type="checkbox"/> Exc	
History/Memorial	1	<input type="checkbox"/> Poor	<input type="checkbox"/> Fair	<input checked="" type="checkbox"/> Good	<input type="checkbox"/> Exc	Located Near Library
Gaga Ball		<input type="checkbox"/> Poor	<input type="checkbox"/> Fair	<input type="checkbox"/> Good	<input type="checkbox"/> Exc	
Art/Sculpture		<input type="checkbox"/> Poor	<input type="checkbox"/> Fair	<input type="checkbox"/> Good	<input type="checkbox"/> Exc	
Tree Trek	1	<input type="checkbox"/> Poor	<input type="checkbox"/> Fair	<input checked="" type="checkbox"/> Good	<input type="checkbox"/> Exc	
Nature Area	1	<input type="checkbox"/> Poor	<input type="checkbox"/> Fair	<input checked="" type="checkbox"/> Good	<input type="checkbox"/> Exc	
		<input type="checkbox"/> Poor	<input type="checkbox"/> Fair	<input type="checkbox"/> Good	<input type="checkbox"/> Exc	

Notes:

Park Assessment

Upper Arlington, Ohio

Park Assessment Data Collection Sheet

Site Furnishings

	QTY	CONDITION				COMMENTS/NOTES
Benches	11	<input type="checkbox"/> Poor	<input checked="" type="checkbox"/> Fair	<input type="checkbox"/> Good	<input type="checkbox"/> Exc	Mixture of types and conditions
Trash/Recycling	3	<input type="checkbox"/> Poor	<input checked="" type="checkbox"/> Fair	<input type="checkbox"/> Good	<input type="checkbox"/> Exc	Outdated
Bike Rack	1	<input type="checkbox"/> Poor	<input type="checkbox"/> Fair	<input type="checkbox"/> Good	<input checked="" type="checkbox"/> Exc	Recently updated
Picnic Table	3	<input type="checkbox"/> Poor	<input checked="" type="checkbox"/> Fair	<input type="checkbox"/> Good	<input type="checkbox"/> Exc	Mixture of types and conditions
Dog Waste Bag	1	<input type="checkbox"/> Poor	<input type="checkbox"/> Fair	<input checked="" type="checkbox"/> Good	<input type="checkbox"/> Exc	
Grill		<input type="checkbox"/> Poor	<input type="checkbox"/> Fair	<input type="checkbox"/> Good	<input type="checkbox"/> Exc	

Notes:

- Benches – (5) UA standard Dumor bench with Redwood Recycled Plastic and Black legs and arm rests, (1) UA standard Dumor bench with Redwood Recycled Plastic and Red legs and arm rests, and (5) plastic playground benches

General Landscape/Pavement

		CONDITION				COMMENTS/NOTES
Landscape		<input type="checkbox"/> Poor	<input type="checkbox"/> Fair	<input checked="" type="checkbox"/> Good	<input type="checkbox"/> Exc	
Walkways		<input type="checkbox"/> Poor	<input checked="" type="checkbox"/> Fair	<input type="checkbox"/> Good	<input type="checkbox"/> Exc	Concrete
Trail walk		<input checked="" type="checkbox"/> Poor	<input type="checkbox"/> Fair	<input type="checkbox"/> Good	<input type="checkbox"/> Exc	Steps, dirt trail

Notes:

- Minor weeds growing underneath trees.
- Concrete walkway and cross walks are located on all sides of Miller Park.
- Trail walk from gazebo to playground is in poor condition. The wooden steps leading down to the creek and playground are very dangerous and unsafe.
- Large swale filled with gravel is located in the center of open lawn.

General Condition of the Site

Poor	<u>Fair</u>	Good	Excellent
------	-------------	------	-----------

Recommendations

Needs Repaired:

- Wooden steps leading down from the gazebo to the playground are dangerous and should be replaced

Needs Upgraded:

- Benches – Mixture of types and conditions
- Picnic Tables – Mixture of types and conditions. Should be replaced, updated, and standardized
- Update trash receptacle to meet new Trash/Recycle standard



Standard Upper Arlington Park Signage



Multi-use lawn area with stone swale



Gazebo Shelter

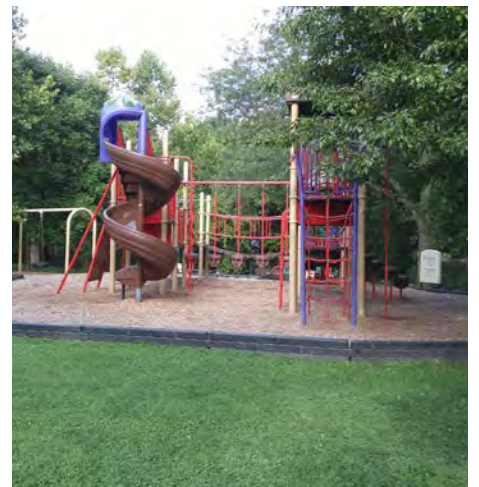



Nature Walk Area



View looking east from playground.



Historical Marker



Uneven steps leading down to nature walk and playground from the gazebo





Upper Arlington Bench Standard, minor fading and rusting.



Upper Arlington Bench Standard. Only standard bench throughout all parks with red ends.

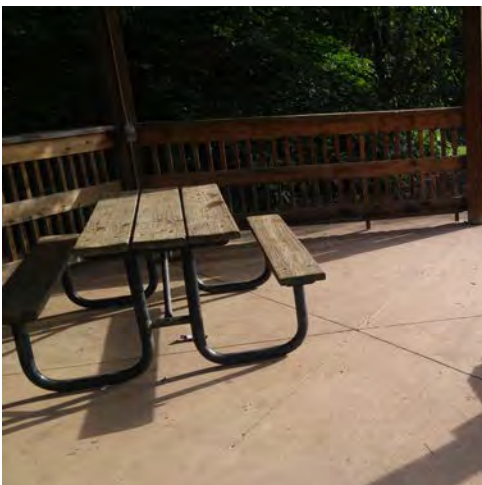

Mismatched picnic tables



Standard Trash Receptacle



Former Bike Rack that has been replaced with parking lot expansion.



Northam Park



PARK DATA :

- Community Park
- 22.6 Acres
- 388 Parking Spaces

Park Assessment

Upper Arlington, Ohio

Park Assessment Data Collection Sheet

Site/Park: Northam Park

Location: 2070 Northam Road

Date: 08/08/2017

Completed By: Anne Herron

Design and Usage

SIGNAGE		SEASONAL USE		USAGE LEVELS	
<input type="checkbox"/>	Poor	<input checked="" type="checkbox"/>	Winter	<input checked="" type="checkbox"/>	Heavy
<input type="checkbox"/>	Fair	<input checked="" type="checkbox"/>	Spring	<input type="checkbox"/>	Moderate
<input type="checkbox"/>	Good	<input checked="" type="checkbox"/>	Summer	<input type="checkbox"/>	Light
<input checked="" type="checkbox"/>	Excellent	<input checked="" type="checkbox"/>	Fall	<input type="checkbox"/>	Rare

Notes:

Access and Visibility

SITE ACCESS		ACCESS CONDITIONS		VISIBILITY (signage, lines of sight)	
<input checked="" type="checkbox"/>	Public road	<input checked="" type="checkbox"/>	Well maintained / Reliable access	<input checked="" type="checkbox"/>	High visibility
<input type="checkbox"/>	Private easement	<input type="checkbox"/>	Moderately maintained / Variable access	<input type="checkbox"/>	Moderate/variable visibility
<input type="checkbox"/>	Trail connection	<input type="checkbox"/>	Poorly maintained / Unreliable access	<input type="checkbox"/>	Poor visibility
<input type="checkbox"/>	Watercraft access				
<input type="checkbox"/>	Other:				

Notes:

- On street parking and shared parking with adjacent Upper Arlington Public Library and Senior Center
- Sidewalk access from surrounding neighborhoods are located along all sides of park

Structures

	QTY	CONDITION				COMMENTS/NOTES
Restrooms	2	<input checked="" type="checkbox"/> Poor	<input type="checkbox"/> Fair	<input type="checkbox"/> Good	<input checked="" type="checkbox"/> Exc	Concession Building and Tennis Building
Shelters	1	<input type="checkbox"/> Poor	<input type="checkbox"/> Fair	<input type="checkbox"/> Good	<input checked="" type="checkbox"/> Exc	Rentable Shelter Area at Pool
Pool Building	1	<input type="checkbox"/> Poor	<input type="checkbox"/> Fair	<input type="checkbox"/> Good	<input checked="" type="checkbox"/> Exc	
Concession Building	1	<input type="checkbox"/> Poor	<input type="checkbox"/> Fair	<input type="checkbox"/> Good	<input checked="" type="checkbox"/> Exc	
Tennis Building	1	<input checked="" type="checkbox"/> Poor	<input type="checkbox"/> Fair	<input type="checkbox"/> Good	<input type="checkbox"/> Exc	Drainage/Flooding Problems

Notes:

Park Assessment

Upper Arlington, Ohio

Park Assessment Data Collection Sheet

Site Amenities						
AMENITY	QTY	CONDITION				COMMENTS/NOTES
Baseball/Softball	4	<input type="checkbox"/> Poor	<input checked="" type="checkbox"/> Fair	<input type="checkbox"/> Good	<input type="checkbox"/> Exc	
Football Field	3	<input type="checkbox"/> Poor	<input type="checkbox"/> Fair	<input checked="" type="checkbox"/> Good	<input type="checkbox"/> Exc	Not regulation, on school lane
Practice Athletic Field		<input type="checkbox"/> Poor	<input type="checkbox"/> Fair	<input type="checkbox"/> Good	<input type="checkbox"/> Exc	
Multi-Use		<input type="checkbox"/> Poor	<input type="checkbox"/> Fair	<input type="checkbox"/> Good	<input type="checkbox"/> Exc	
Basketball (full)		<input type="checkbox"/> Poor	<input type="checkbox"/> Fair	<input type="checkbox"/> Good	<input type="checkbox"/> Exc	
Basketball (half)		<input type="checkbox"/> Poor	<input type="checkbox"/> Fair	<input type="checkbox"/> Good	<input type="checkbox"/> Exc	
Tennis	12	<input type="checkbox"/> Poor	<input checked="" type="checkbox"/> Fair	<input type="checkbox"/> Good	<input type="checkbox"/> Exc	Clay Courts – Poor Drainage
Play Area	1	<input type="checkbox"/> Poor	<input type="checkbox"/> Fair	<input type="checkbox"/> Good	<input checked="" type="checkbox"/> Exc	
Picnic		<input type="checkbox"/> Poor	<input type="checkbox"/> Fair	<input type="checkbox"/> Good	<input type="checkbox"/> Exc	
Beach		<input type="checkbox"/> Poor	<input type="checkbox"/> Fair	<input type="checkbox"/> Good	<input type="checkbox"/> Exc	
Pool	1	<input type="checkbox"/> Poor	<input type="checkbox"/> Fair	<input type="checkbox"/> Good	<input checked="" type="checkbox"/> Exc	
Wading Pool		<input type="checkbox"/> Poor	<input type="checkbox"/> Fair	<input type="checkbox"/> Good	<input type="checkbox"/> Exc	
Splash Pad		<input type="checkbox"/> Poor	<input type="checkbox"/> Fair	<input type="checkbox"/> Good	<input type="checkbox"/> Exc	
Water Park		<input type="checkbox"/> Poor	<input type="checkbox"/> Fair	<input type="checkbox"/> Good	<input type="checkbox"/> Exc	
In-line Skating		<input type="checkbox"/> Poor	<input type="checkbox"/> Fair	<input type="checkbox"/> Good	<input type="checkbox"/> Exc	
Lawn Bowling		<input type="checkbox"/> Poor	<input type="checkbox"/> Fair	<input type="checkbox"/> Good	<input type="checkbox"/> Exc	
Volleyball		<input type="checkbox"/> Poor	<input type="checkbox"/> Fair	<input type="checkbox"/> Good	<input type="checkbox"/> Exc	
Archery		<input type="checkbox"/> Poor	<input type="checkbox"/> Fair	<input type="checkbox"/> Good	<input type="checkbox"/> Exc	
Boat Launch		<input type="checkbox"/> Poor	<input type="checkbox"/> Fair	<input type="checkbox"/> Good	<input type="checkbox"/> Exc	
Dog Exercise Area		<input type="checkbox"/> Poor	<input type="checkbox"/> Fair	<input type="checkbox"/> Good	<input type="checkbox"/> Exc	
In-line Hockey		<input type="checkbox"/> Poor	<input type="checkbox"/> Fair	<input type="checkbox"/> Good	<input type="checkbox"/> Exc	
Exercise Station		<input type="checkbox"/> Poor	<input type="checkbox"/> Fair	<input type="checkbox"/> Good	<input type="checkbox"/> Exc	
Ice Skating		<input type="checkbox"/> Poor	<input type="checkbox"/> Fair	<input type="checkbox"/> Good	<input type="checkbox"/> Exc	
Cricket		<input type="checkbox"/> Poor	<input type="checkbox"/> Fair	<input type="checkbox"/> Good	<input type="checkbox"/> Exc	
Climbing Rock		<input type="checkbox"/> Poor	<input type="checkbox"/> Fair	<input type="checkbox"/> Good	<input type="checkbox"/> Exc	
Disc Golf		<input type="checkbox"/> Poor	<input type="checkbox"/> Fair	<input type="checkbox"/> Good	<input type="checkbox"/> Exc	
Funnel Ball		<input type="checkbox"/> Poor	<input type="checkbox"/> Fair	<input type="checkbox"/> Good	<input type="checkbox"/> Exc	
Skate Park		<input type="checkbox"/> Poor	<input type="checkbox"/> Fair	<input type="checkbox"/> Good	<input type="checkbox"/> Exc	
Horseshoes		<input type="checkbox"/> Poor	<input type="checkbox"/> Fair	<input type="checkbox"/> Good	<input type="checkbox"/> Exc	
Designated Sledding		<input type="checkbox"/> Poor	<input type="checkbox"/> Fair	<input type="checkbox"/> Good	<input type="checkbox"/> Exc	
Drinking Fountain	2	<input type="checkbox"/> Poor	<input checked="" type="checkbox"/> Fair	<input type="checkbox"/> Good	<input checked="" type="checkbox"/> Exc	
History/Memorial		<input type="checkbox"/> Poor	<input type="checkbox"/> Fair	<input type="checkbox"/> Good	<input type="checkbox"/> Exc	
Gaga Ball		<input type="checkbox"/> Poor	<input type="checkbox"/> Fair	<input type="checkbox"/> Good	<input type="checkbox"/> Exc	
Art/Sculpture	3	<input type="checkbox"/> Poor	<input type="checkbox"/> Fair	<input type="checkbox"/> Good	<input checked="" type="checkbox"/> Exc	Library Reading Garden/3 statues
Tree Trek	1	<input type="checkbox"/> Poor	<input checked="" type="checkbox"/> Fair	<input type="checkbox"/> Good	<input type="checkbox"/> Exc	
Dog Drinking Bowl	1	<input type="checkbox"/> Poor	<input checked="" type="checkbox"/> Fair	<input type="checkbox"/> Good	<input type="checkbox"/> Exc	

Notes:

Park Assessment

Upper Arlington, Ohio

Park Assessment Data Collection Sheet

Site Furnishings						
	QTY	CONDITION				COMMENTS/NOTES
Benches	27	<input type="checkbox"/> Poor	<input checked="" type="checkbox"/> Fair	<input type="checkbox"/> Good	<input checked="" type="checkbox"/> Exc	Mixture of types and conditions
Trash/Recycling	15	<input type="checkbox"/> Poor	<input checked="" type="checkbox"/> Fair	<input type="checkbox"/> Good	<input checked="" type="checkbox"/> Exc	Mixture of types and conditions
Bike Rack	11	<input type="checkbox"/> Poor	<input type="checkbox"/> Fair	<input checked="" type="checkbox"/> Good	<input type="checkbox"/> Exc	1 Long Bike Rack, 10 Individual
Picnic Table	13	<input type="checkbox"/> Poor	<input checked="" type="checkbox"/> Fair	<input type="checkbox"/> Good	<input checked="" type="checkbox"/> Exc	Mixture of types and conditions
Dog Waste Bag	1	<input type="checkbox"/> Poor	<input type="checkbox"/> Fair	<input checked="" type="checkbox"/> Good	<input type="checkbox"/> Exc	
Grill		<input type="checkbox"/> Poor	<input type="checkbox"/> Fair	<input type="checkbox"/> Good	<input type="checkbox"/> Exc	
		<input type="checkbox"/> Poor	<input type="checkbox"/> Fair	<input type="checkbox"/> Good	<input type="checkbox"/> Exc	

Notes:

General Landscape/Pavement						
		CONDITION				COMMENTS/NOTES
Landscape		<input type="checkbox"/> Poor	<input type="checkbox"/> Fair	<input checked="" type="checkbox"/> Good	<input type="checkbox"/> Exc	
Walkways		<input type="checkbox"/> Poor	<input type="checkbox"/> Fair	<input checked="" type="checkbox"/> Good	<input type="checkbox"/> Exc	
		<input type="checkbox"/> Poor	<input type="checkbox"/> Fair	<input type="checkbox"/> Good	<input type="checkbox"/> Exc	
		<input type="checkbox"/> Poor	<input type="checkbox"/> Fair	<input type="checkbox"/> Good	<input type="checkbox"/> Exc	

Notes:

General Condition of the Site

Poor
 Fair
 Good
 Excellent

Recommendations

Needs Repaired:

Needs Upgraded:

- Benches (excluding new build area) – Mixture of types and conditions. Should be replaced with standard bench.
- Picnic table (excluding new build area) – Mixture of types and conditions. Should be replaced with a standard picnic table.
- Trash Receptacles (excluding new build area). Should be replaced with Trash/Recycle standard.
- Bike Rack (excluding new build area). Needs replaced and updated.
- Compared to other Upper Arlington parks, the baseball/softball facilities at Northam park are the below average
- Over use of field programming creates poor field conditions
- Overall park drainage issues. Especially poor in and around tennis facility
- Replace tennis court pavilions

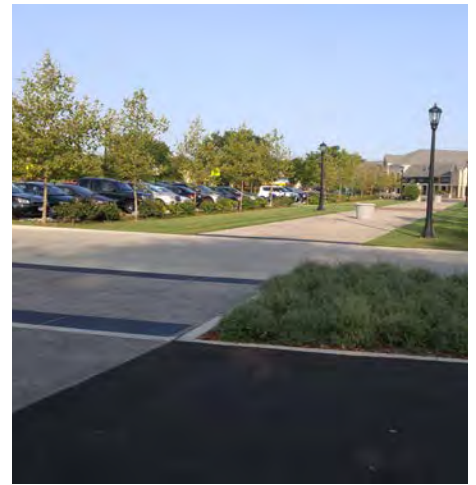

Walkway connection from Tremont Road to Northam Park drop-off



New park drop-off



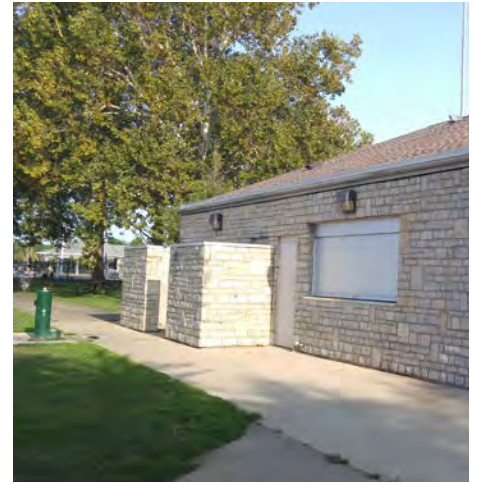
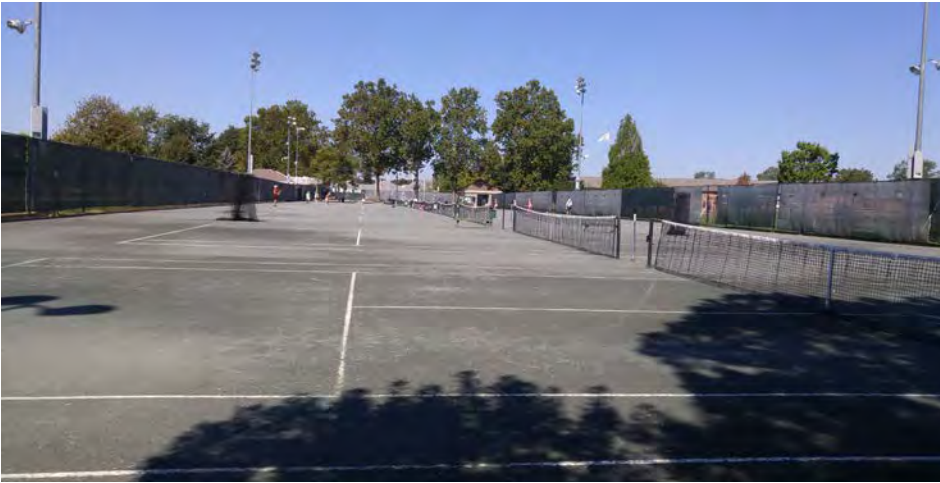

Park Bathrooms in the Tennis Building



Park Bathrooms in the Tennis Building



New bathrooms at the pool concession building



Park concession window at the pool concession building



New bathrooms at the pool concession building



New playground near the library



Pool entrance



Typical pavement condition throughout Northam Park





Drinking fountain at Tennis Building



Drinking fountain at new pool concession building



Mixture of bench types and conditions





Mixture of picnic table types and conditions





New Bike Rack at the pool entry



New bench and trash receptable in the playground area





Northwest Kiwanis



PARK DATA :

- Community Park
- 22 Acres
- 29 Parking Spaces

Park Assessment

Upper Arlington, Ohio

Park Assessment Data Collection Sheet

Site/Park: Northwest Kiwanis

Location: 4780 Stonehaven Drive

Date: 08/08/2017

Completed By: Anne Herron

Design and Usage

SIGNAGE		SEASONAL USE		USAGE LEVELS	
<input type="checkbox"/>	Poor	<input checked="" type="checkbox"/>	Winter	<input type="checkbox"/>	Heavy
<input type="checkbox"/>	Fair	<input checked="" type="checkbox"/>	Spring	<input checked="" type="checkbox"/>	Moderate
<input checked="" type="checkbox"/>	Good	<input checked="" type="checkbox"/>	Summer	<input type="checkbox"/>	Light
<input type="checkbox"/>	Excellent	<input checked="" type="checkbox"/>	Fall	<input type="checkbox"/>	Rare

Notes:

Access and Visibility

SITE ACCESS		ACCESS CONDITIONS		VISIBILITY (signage, lines of sight)	
<input checked="" type="checkbox"/>	Public road	<input checked="" type="checkbox"/>	Well maintained / Reliable access	<input checked="" type="checkbox"/>	High visibility
<input type="checkbox"/>	Private easement	<input type="checkbox"/>	Moderately maintained / Variable access	<input type="checkbox"/>	Moderate/variable visibility
<input type="checkbox"/>	Trail connection	<input type="checkbox"/>	Poorly maintained / Unreliable access	<input type="checkbox"/>	Poor visibility
<input type="checkbox"/>	Watercraft access				
<input type="checkbox"/>	Other:				

Notes:

- Parking lot access from Stonehaven Drive that is located at the center of the Park and shared parking with the National Affordable Housing
- Sidewalk access from surrounding neighborhoods are located along all sides of park

Structures

	QTY	CONDITION				COMMENTS/NOTES
Restrooms	1	<input type="checkbox"/> Poor	<input type="checkbox"/> Fair	<input checked="" type="checkbox"/> Good	<input type="checkbox"/> Exc	
Shelters	1	<input type="checkbox"/> Poor	<input type="checkbox"/> Fair	<input checked="" type="checkbox"/> Good	<input type="checkbox"/> Exc	
Facilities Building	N/A	<input type="checkbox"/> Poor	<input type="checkbox"/> Fair	<input type="checkbox"/> Good	<input type="checkbox"/> Exc	
		<input type="checkbox"/> Poor	<input type="checkbox"/> Fair	<input type="checkbox"/> Good	<input type="checkbox"/> Exc	
		<input type="checkbox"/> Poor	<input type="checkbox"/> Fair	<input type="checkbox"/> Good	<input type="checkbox"/> Exc	

Notes:

Park Assessment

Upper Arlington, Ohio

Park Assessment Data Collection Sheet

Site Amenities						
AMENITY	QTY	CONDITION				COMMENTS/NOTES
Baseball/Softball	2	<input type="checkbox"/> Poor	<input checked="" type="checkbox"/> Fair	<input type="checkbox"/> Good	<input type="checkbox"/> Exc	
Soccer/Football Field	1	<input type="checkbox"/> Poor	<input type="checkbox"/> Fair	<input checked="" type="checkbox"/> Good	<input type="checkbox"/> Exc	
Rugby Field		<input type="checkbox"/> Poor	<input type="checkbox"/> Fair	<input type="checkbox"/> Good	<input type="checkbox"/> Exc	
Football Field		<input type="checkbox"/> Poor	<input type="checkbox"/> Fair	<input type="checkbox"/> Good	<input type="checkbox"/> Exc	
Practice Athletic Field		<input type="checkbox"/> Poor	<input type="checkbox"/> Fair	<input type="checkbox"/> Good	<input type="checkbox"/> Exc	
Multi-Use		<input type="checkbox"/> Poor	<input type="checkbox"/> Fair	<input type="checkbox"/> Good	<input type="checkbox"/> Exc	
Basketball (full)		<input type="checkbox"/> Poor	<input type="checkbox"/> Fair	<input type="checkbox"/> Good	<input type="checkbox"/> Exc	
Basketball (half)		<input type="checkbox"/> Poor	<input type="checkbox"/> Fair	<input type="checkbox"/> Good	<input type="checkbox"/> Exc	
Tennis		<input type="checkbox"/> Poor	<input type="checkbox"/> Fair	<input type="checkbox"/> Good	<input type="checkbox"/> Exc	
Play Area	1	<input type="checkbox"/> Poor	<input checked="" type="checkbox"/> Fair	<input type="checkbox"/> Good	<input type="checkbox"/> Exc	
Picnic	1	<input type="checkbox"/> Poor	<input type="checkbox"/> Fair	<input checked="" type="checkbox"/> Good	<input type="checkbox"/> Exc	
Beach		<input type="checkbox"/> Poor	<input type="checkbox"/> Fair	<input type="checkbox"/> Good	<input type="checkbox"/> Exc	
Pool		<input type="checkbox"/> Poor	<input type="checkbox"/> Fair	<input type="checkbox"/> Good	<input type="checkbox"/> Exc	
Wading Pool		<input type="checkbox"/> Poor	<input type="checkbox"/> Fair	<input type="checkbox"/> Good	<input type="checkbox"/> Exc	
Splash Pad		<input type="checkbox"/> Poor	<input type="checkbox"/> Fair	<input type="checkbox"/> Good	<input type="checkbox"/> Exc	
Water Park		<input type="checkbox"/> Poor	<input type="checkbox"/> Fair	<input type="checkbox"/> Good	<input type="checkbox"/> Exc	
In-line Skating		<input type="checkbox"/> Poor	<input type="checkbox"/> Fair	<input type="checkbox"/> Good	<input type="checkbox"/> Exc	
Lawn Bowling		<input type="checkbox"/> Poor	<input type="checkbox"/> Fair	<input type="checkbox"/> Good	<input type="checkbox"/> Exc	
Volleyball		<input type="checkbox"/> Poor	<input type="checkbox"/> Fair	<input type="checkbox"/> Good	<input type="checkbox"/> Exc	
Archery		<input type="checkbox"/> Poor	<input type="checkbox"/> Fair	<input type="checkbox"/> Good	<input type="checkbox"/> Exc	
Boat Launch		<input type="checkbox"/> Poor	<input type="checkbox"/> Fair	<input type="checkbox"/> Good	<input type="checkbox"/> Exc	
Dog Exercise Area		<input type="checkbox"/> Poor	<input type="checkbox"/> Fair	<input type="checkbox"/> Good	<input type="checkbox"/> Exc	
In-line Hockey		<input type="checkbox"/> Poor	<input type="checkbox"/> Fair	<input type="checkbox"/> Good	<input type="checkbox"/> Exc	
Exercise Station		<input type="checkbox"/> Poor	<input type="checkbox"/> Fair	<input type="checkbox"/> Good	<input type="checkbox"/> Exc	
Ice Skating		<input type="checkbox"/> Poor	<input type="checkbox"/> Fair	<input type="checkbox"/> Good	<input type="checkbox"/> Exc	
Cricket		<input type="checkbox"/> Poor	<input type="checkbox"/> Fair	<input type="checkbox"/> Good	<input type="checkbox"/> Exc	
Climbing Rock		<input type="checkbox"/> Poor	<input type="checkbox"/> Fair	<input type="checkbox"/> Good	<input type="checkbox"/> Exc	
Disc Golf		<input type="checkbox"/> Poor	<input type="checkbox"/> Fair	<input type="checkbox"/> Good	<input type="checkbox"/> Exc	
Funnel Ball		<input type="checkbox"/> Poor	<input type="checkbox"/> Fair	<input type="checkbox"/> Good	<input type="checkbox"/> Exc	
Skate Park		<input type="checkbox"/> Poor	<input type="checkbox"/> Fair	<input type="checkbox"/> Good	<input type="checkbox"/> Exc	
Horseshoes		<input type="checkbox"/> Poor	<input type="checkbox"/> Fair	<input type="checkbox"/> Good	<input type="checkbox"/> Exc	
Designated Sledding	2	<input type="checkbox"/> Poor	<input type="checkbox"/> Fair	<input checked="" type="checkbox"/> Good	<input type="checkbox"/> Exc	
Drinking Fountain	1	<input type="checkbox"/> Poor	<input type="checkbox"/> Fair	<input checked="" type="checkbox"/> Good	<input type="checkbox"/> Exc	
History/Memorial		<input type="checkbox"/> Poor	<input type="checkbox"/> Fair	<input type="checkbox"/> Good	<input type="checkbox"/> Exc	
Gaga Ball		<input type="checkbox"/> Poor	<input type="checkbox"/> Fair	<input type="checkbox"/> Good	<input type="checkbox"/> Exc	
Art/Sculpture		<input type="checkbox"/> Poor	<input type="checkbox"/> Fair	<input type="checkbox"/> Good	<input type="checkbox"/> Exc	
Nature Area	1	<input type="checkbox"/> Poor	<input type="checkbox"/> Fair	<input checked="" type="checkbox"/> Good	<input type="checkbox"/> Exc	
		<input type="checkbox"/> Poor	<input type="checkbox"/> Fair	<input type="checkbox"/> Good	<input type="checkbox"/> Exc	
		<input type="checkbox"/> Poor	<input type="checkbox"/> Fair	<input type="checkbox"/> Good	<input type="checkbox"/> Exc	

Notes:

Park Assessment

Upper Arlington, Ohio

Park Assessment Data Collection Sheet

Site Furnishings

	QTY	CONDITION				COMMENTS/NOTES
Benches (at play area)	3	<input type="checkbox"/> Poor	<input checked="" type="checkbox"/> Fair	<input type="checkbox"/> Good	<input type="checkbox"/> Exc	
Trash/Recycling	10	<input type="checkbox"/> Poor	<input checked="" type="checkbox"/> Fair	<input type="checkbox"/> Good	<input type="checkbox"/> Exc	
Bike Rack	1	<input type="checkbox"/> Poor	<input checked="" type="checkbox"/> Fair	<input type="checkbox"/> Good	<input type="checkbox"/> Exc	In NCR Lot
Picnic Table	12	<input type="checkbox"/> Poor	<input type="checkbox"/> Fair	<input checked="" type="checkbox"/> Good	<input type="checkbox"/> Exc	Mixture of wood & plastic
Dog Waste Bag	1	<input type="checkbox"/> Poor	<input type="checkbox"/> Fair	<input checked="" type="checkbox"/> Good	<input type="checkbox"/> Exc	
Grill	1	<input type="checkbox"/> Poor	<input checked="" type="checkbox"/> Fair	<input type="checkbox"/> Good	<input type="checkbox"/> Exc	
Stands	3	<input type="checkbox"/> Poor	<input type="checkbox"/> Fair	<input checked="" type="checkbox"/> Good	<input type="checkbox"/> Exc	
Drink Vending	2	<input type="checkbox"/> Poor	<input type="checkbox"/> Fair	<input checked="" type="checkbox"/> Good	<input type="checkbox"/> Exc	
		<input type="checkbox"/> Poor	<input type="checkbox"/> Fair	<input type="checkbox"/> Good	<input type="checkbox"/> Exc	
		<input type="checkbox"/> Poor	<input type="checkbox"/> Fair	<input type="checkbox"/> Good	<input type="checkbox"/> Exc	
		<input type="checkbox"/> Poor	<input type="checkbox"/> Fair	<input type="checkbox"/> Good	<input type="checkbox"/> Exc	

Notes:

General Landscape/Pavement

		CONDITION				COMMENTS/NOTES
Landscape		<input type="checkbox"/> Poor	<input type="checkbox"/> Fair	<input checked="" type="checkbox"/> Good	<input type="checkbox"/> Exc	
Walkways		<input type="checkbox"/> Poor	<input type="checkbox"/> Fair	<input checked="" type="checkbox"/> Good	<input type="checkbox"/> Exc	
Trail walk		<input type="checkbox"/> Poor	<input checked="" type="checkbox"/> Fair	<input type="checkbox"/> Good	<input type="checkbox"/> Exc	
		<input type="checkbox"/> Poor	<input type="checkbox"/> Fair	<input type="checkbox"/> Good	<input type="checkbox"/> Exc	
		<input type="checkbox"/> Poor	<input type="checkbox"/> Fair	<input type="checkbox"/> Good	<input type="checkbox"/> Exc	

Notes:

General Condition of the Site

Poor
 Fair
 Good
 Excellent

Recommendations

Needs Repaired:

- Minor cracking in pavement
- Drainage at sports fields
- Sports field are being overused creating poor playing conditions

Needs Upgraded:

- Benches – Additional benches should be added along the multi-use path where very little seating is available
- Bike Rack needs replaced and updated
- Update trash receptacle to meet new Trash/Recycle standard
- Compared to other Upper Arlington parks, the baseball/softball facilities at Northwest park are the below average



Shelter building with picnic area, restrooms, grill, and drinking fountain







Neighborhood connection



Trail walk



Connection between Burbank and Northwest Kiwanis Park





Plastic picnic tables in the shelter



Standard UA trash receptacle



Nursery Park



PARK DATA :

- Neighborhood Park
- 1 Acre

Park Assessment

Upper Arlington, Ohio

Park Assessment Data Collection Sheet

Site/Park: Nursery Park

Location: 2540 Sherwin Road

Date: 08/08/2017

Completed By: Anne Herron

Design and Usage

SIGNAGE		SEASONAL USE		USAGE LEVELS	
<input checked="" type="checkbox"/>	Poor	<input checked="" type="checkbox"/>	Winter	<input type="checkbox"/>	Heavy
<input checked="" type="checkbox"/>	Fair	<input checked="" type="checkbox"/>	Spring	<input type="checkbox"/>	Moderate
<input type="checkbox"/>	Good	<input checked="" type="checkbox"/>	Summer	<input type="checkbox"/>	Light
<input type="checkbox"/>	Excellent	<input checked="" type="checkbox"/>	Fall	<input checked="" type="checkbox"/>	Rare

Notes:

Access and Visibility

SITE ACCESS		ACCESS CONDITIONS		VISIBILITY (signage, lines of sight)	
<input checked="" type="checkbox"/>	Public road	<input checked="" type="checkbox"/>	Well maintained / Reliable access	<input type="checkbox"/>	High visibility
<input checked="" type="checkbox"/>	Private easement	<input checked="" type="checkbox"/>	Moderately maintained / Variable access	<input type="checkbox"/>	Moderate/variable visibility
<input type="checkbox"/>	Trail connection	<input type="checkbox"/>	Poorly maintained / Unreliable access	<input checked="" type="checkbox"/>	Poor visibility
<input type="checkbox"/>	Watercraft access				
<input type="checkbox"/>	Other:				

Notes:

- Access to the park is through private easements and residential properties

Structures

	QTY	CONDITION				COMMENTS/NOTES
Restrooms	N/A	<input type="checkbox"/> Poor	<input type="checkbox"/> Fair	<input type="checkbox"/> Good	<input type="checkbox"/> Exc	
Shelters	N/A	<input type="checkbox"/> Poor	<input type="checkbox"/> Fair	<input type="checkbox"/> Good	<input type="checkbox"/> Exc	
Facilities Building	N/A	<input type="checkbox"/> Poor	<input type="checkbox"/> Fair	<input type="checkbox"/> Good	<input type="checkbox"/> Exc	
		<input type="checkbox"/> Poor	<input type="checkbox"/> Fair	<input type="checkbox"/> Good	<input type="checkbox"/> Exc	
		<input type="checkbox"/> Poor	<input type="checkbox"/> Fair	<input type="checkbox"/> Good	<input type="checkbox"/> Exc	

Notes:

Park Assessment

Upper Arlington, Ohio

Park Assessment Data Collection Sheet

Site Amenities						
AMENITY	QTY	CONDITION				COMMENTS/NOTES
		<input type="checkbox"/> Poor	<input type="checkbox"/> Fair	<input type="checkbox"/> Good	<input type="checkbox"/> Exc	
Baseball/Softball		<input type="checkbox"/> Poor	<input type="checkbox"/> Fair	<input type="checkbox"/> Good	<input type="checkbox"/> Exc	
Soccer/Football Field		<input type="checkbox"/> Poor	<input type="checkbox"/> Fair	<input type="checkbox"/> Good	<input type="checkbox"/> Exc	
Rugby Field		<input type="checkbox"/> Poor	<input type="checkbox"/> Fair	<input type="checkbox"/> Good	<input type="checkbox"/> Exc	
Football Field		<input type="checkbox"/> Poor	<input type="checkbox"/> Fair	<input type="checkbox"/> Good	<input type="checkbox"/> Exc	
Practice Athletic Field		<input type="checkbox"/> Poor	<input type="checkbox"/> Fair	<input type="checkbox"/> Good	<input type="checkbox"/> Exc	
Multi-Use	1	<input type="checkbox"/> Poor	<input checked="" type="checkbox"/> Fair	<input type="checkbox"/> Good	<input type="checkbox"/> Exc	
Basketball (full)		<input type="checkbox"/> Poor	<input type="checkbox"/> Fair	<input type="checkbox"/> Good	<input type="checkbox"/> Exc	
Basketball (half)		<input type="checkbox"/> Poor	<input type="checkbox"/> Fair	<input type="checkbox"/> Good	<input type="checkbox"/> Exc	
Tennis		<input type="checkbox"/> Poor	<input type="checkbox"/> Fair	<input type="checkbox"/> Good	<input type="checkbox"/> Exc	
Play Area		<input type="checkbox"/> Poor	<input type="checkbox"/> Fair	<input type="checkbox"/> Good	<input type="checkbox"/> Exc	
Picnic	1	<input type="checkbox"/> Poor	<input checked="" type="checkbox"/> Fair	<input type="checkbox"/> Good	<input type="checkbox"/> Exc	
Beach		<input type="checkbox"/> Poor	<input type="checkbox"/> Fair	<input type="checkbox"/> Good	<input type="checkbox"/> Exc	
Pool		<input type="checkbox"/> Poor	<input type="checkbox"/> Fair	<input type="checkbox"/> Good	<input type="checkbox"/> Exc	
Wading Pool		<input type="checkbox"/> Poor	<input type="checkbox"/> Fair	<input type="checkbox"/> Good	<input type="checkbox"/> Exc	
Splash Pad		<input type="checkbox"/> Poor	<input type="checkbox"/> Fair	<input type="checkbox"/> Good	<input type="checkbox"/> Exc	
Water Park		<input type="checkbox"/> Poor	<input type="checkbox"/> Fair	<input type="checkbox"/> Good	<input type="checkbox"/> Exc	
In-line Skating		<input type="checkbox"/> Poor	<input type="checkbox"/> Fair	<input type="checkbox"/> Good	<input type="checkbox"/> Exc	
Lawn Bowling		<input type="checkbox"/> Poor	<input type="checkbox"/> Fair	<input type="checkbox"/> Good	<input type="checkbox"/> Exc	
Volleyball		<input type="checkbox"/> Poor	<input type="checkbox"/> Fair	<input type="checkbox"/> Good	<input type="checkbox"/> Exc	
Archery		<input type="checkbox"/> Poor	<input type="checkbox"/> Fair	<input type="checkbox"/> Good	<input type="checkbox"/> Exc	
Boat Launch		<input type="checkbox"/> Poor	<input type="checkbox"/> Fair	<input type="checkbox"/> Good	<input type="checkbox"/> Exc	
Dog Exercise Area		<input type="checkbox"/> Poor	<input type="checkbox"/> Fair	<input type="checkbox"/> Good	<input type="checkbox"/> Exc	
In-line Hockey		<input type="checkbox"/> Poor	<input type="checkbox"/> Fair	<input type="checkbox"/> Good	<input type="checkbox"/> Exc	
Exercise Station		<input type="checkbox"/> Poor	<input type="checkbox"/> Fair	<input type="checkbox"/> Good	<input type="checkbox"/> Exc	
Ice Skating		<input type="checkbox"/> Poor	<input type="checkbox"/> Fair	<input type="checkbox"/> Good	<input type="checkbox"/> Exc	
Cricket		<input type="checkbox"/> Poor	<input type="checkbox"/> Fair	<input type="checkbox"/> Good	<input type="checkbox"/> Exc	
Climbing Rock		<input type="checkbox"/> Poor	<input type="checkbox"/> Fair	<input type="checkbox"/> Good	<input type="checkbox"/> Exc	
Disc Golf		<input type="checkbox"/> Poor	<input type="checkbox"/> Fair	<input type="checkbox"/> Good	<input type="checkbox"/> Exc	
Funnel Ball		<input type="checkbox"/> Poor	<input type="checkbox"/> Fair	<input type="checkbox"/> Good	<input type="checkbox"/> Exc	
Skate Park		<input type="checkbox"/> Poor	<input type="checkbox"/> Fair	<input type="checkbox"/> Good	<input type="checkbox"/> Exc	
Horseshoes		<input type="checkbox"/> Poor	<input type="checkbox"/> Fair	<input type="checkbox"/> Good	<input type="checkbox"/> Exc	
Designated Sledding		<input type="checkbox"/> Poor	<input type="checkbox"/> Fair	<input type="checkbox"/> Good	<input type="checkbox"/> Exc	
Water Fountain		<input type="checkbox"/> Poor	<input type="checkbox"/> Fair	<input type="checkbox"/> Good	<input type="checkbox"/> Exc	
History/Memorial		<input type="checkbox"/> Poor	<input type="checkbox"/> Fair	<input type="checkbox"/> Good	<input type="checkbox"/> Exc	
Gaga Ball		<input type="checkbox"/> Poor	<input type="checkbox"/> Fair	<input type="checkbox"/> Good	<input type="checkbox"/> Exc	
Art/Sculpture		<input type="checkbox"/> Poor	<input type="checkbox"/> Fair	<input type="checkbox"/> Good	<input type="checkbox"/> Exc	
Memorial		<input type="checkbox"/> Poor	<input type="checkbox"/> Fair	<input type="checkbox"/> Good	<input type="checkbox"/> Exc	
		<input type="checkbox"/> Poor	<input type="checkbox"/> Fair	<input type="checkbox"/> Good	<input type="checkbox"/> Exc	
		<input type="checkbox"/> Poor	<input type="checkbox"/> Fair	<input type="checkbox"/> Good	<input type="checkbox"/> Exc	

Notes:

Park Assessment

Upper Arlington, Ohio

Park Assessment Data Collection Sheet

Site Furnishings

	QTY	CONDITION				COMMENTS/NOTES
Benches		<input type="checkbox"/> Poor	<input type="checkbox"/> Fair	<input type="checkbox"/> Good	<input type="checkbox"/> Exc	
Trash/Recycling		<input type="checkbox"/> Poor	<input type="checkbox"/> Fair	<input type="checkbox"/> Good	<input type="checkbox"/> Exc	
Bike Rack		<input type="checkbox"/> Poor	<input type="checkbox"/> Fair	<input type="checkbox"/> Good	<input type="checkbox"/> Exc	
Picnic Table	1	<input type="checkbox"/> Poor	<input checked="" type="checkbox"/> Fair	<input type="checkbox"/> Good	<input type="checkbox"/> Exc	
Dog Waste Bag		<input type="checkbox"/> Poor	<input type="checkbox"/> Fair	<input type="checkbox"/> Good	<input type="checkbox"/> Exc	
Grill		<input type="checkbox"/> Poor	<input type="checkbox"/> Fair	<input type="checkbox"/> Good	<input type="checkbox"/> Exc	
		<input type="checkbox"/> Poor	<input type="checkbox"/> Fair	<input type="checkbox"/> Good	<input type="checkbox"/> Exc	
		<input type="checkbox"/> Poor	<input type="checkbox"/> Fair	<input type="checkbox"/> Good	<input type="checkbox"/> Exc	
		<input type="checkbox"/> Poor	<input type="checkbox"/> Fair	<input type="checkbox"/> Good	<input type="checkbox"/> Exc	
		<input type="checkbox"/> Poor	<input type="checkbox"/> Fair	<input type="checkbox"/> Good	<input type="checkbox"/> Exc	
		<input type="checkbox"/> Poor	<input type="checkbox"/> Fair	<input type="checkbox"/> Good	<input type="checkbox"/> Exc	

Notes:

General Landscape/Pavement

		CONDITION				COMMENTS/NOTES
Landscape		<input type="checkbox"/> Poor	<input checked="" type="checkbox"/> Fair	<input type="checkbox"/> Good	<input type="checkbox"/> Exc	
Walkways		<input type="checkbox"/> Poor	<input type="checkbox"/> Fair	<input type="checkbox"/> Good	<input type="checkbox"/> Exc	
		<input type="checkbox"/> Poor	<input type="checkbox"/> Fair	<input type="checkbox"/> Good	<input type="checkbox"/> Exc	
		<input type="checkbox"/> Poor	<input type="checkbox"/> Fair	<input type="checkbox"/> Good	<input type="checkbox"/> Exc	

Notes:

General Condition of the Site

Poor
Fair
Good
Excellent

Recommendations

Needs Repaired:

Needs Upgraded:

- There is no paved entry to the park from surrounding neighborhoods. A new walk from the roadway with signage would make the park easier to access.
- Picnic table needs replaced and updated





Oxford Park



PARK DATA :

- Neighborhood Park
- .71 Acres

Park Assessment

Upper Arlington, Ohio

Park Assessment Data Collection Sheet

Site/Park: Oxford Park

Location: 4280 Oxford Drive

Date: 08/08/2017

Completed By: Anne Herron

Design and Usage

SIGNAGE		SEASONAL USE		USAGE LEVELS	
<input type="checkbox"/>	Poor	<input checked="" type="checkbox"/>	Winter	<input type="checkbox"/>	Heavy
<input type="checkbox"/>	Fair	<input checked="" type="checkbox"/>	Spring	<input type="checkbox"/>	Moderate
<input checked="" type="checkbox"/>	Good	<input checked="" type="checkbox"/>	Summer	<input checked="" type="checkbox"/>	Light
<input type="checkbox"/>	Excellent	<input checked="" type="checkbox"/>	Fall	<input type="checkbox"/>	Rare

Notes:

Access and Visibility

SITE ACCESS		ACCESS CONDITIONS		VISIBILITY (signage, lines of sight)	
<input checked="" type="checkbox"/>	Public road	<input checked="" type="checkbox"/>	Well maintained / Reliable access	<input checked="" type="checkbox"/>	High visibility
<input type="checkbox"/>	Private easement	<input type="checkbox"/>	Moderately maintained / Variable access	<input type="checkbox"/>	Moderate/variable visibility
<input type="checkbox"/>	Trail connection	<input type="checkbox"/>	Poorly maintained / Unreliable access	<input type="checkbox"/>	Poor visibility
<input type="checkbox"/>	Watercraft access				
<input type="checkbox"/>	Other:				

Notes:

- Parking on street
- Pedestrian access from surrounding neighborhood

Structures

	QTY	CONDITION				COMMENTS/NOTES
Restrooms	N/A	<input type="checkbox"/> Poor	<input type="checkbox"/> Fair	<input type="checkbox"/> Good	<input type="checkbox"/> Exc	
Shelters	N/A	<input type="checkbox"/> Poor	<input type="checkbox"/> Fair	<input type="checkbox"/> Good	<input type="checkbox"/> Exc	
Facilities Building	N/A	<input type="checkbox"/> Poor	<input type="checkbox"/> Fair	<input type="checkbox"/> Good	<input type="checkbox"/> Exc	
		<input type="checkbox"/> Poor	<input type="checkbox"/> Fair	<input type="checkbox"/> Good	<input type="checkbox"/> Exc	
		<input type="checkbox"/> Poor	<input type="checkbox"/> Fair	<input type="checkbox"/> Good	<input type="checkbox"/> Exc	

Notes:

Park Assessment

Upper Arlington, Ohio

Park Assessment Data Collection Sheet

Site Amenities						
AMENITY	QTY	CONDITION				COMMENTS/NOTES
		<input type="checkbox"/> Poor	<input type="checkbox"/> Fair	<input type="checkbox"/> Good	<input type="checkbox"/> Exc	
Baseball/Softball		<input type="checkbox"/> Poor	<input type="checkbox"/> Fair	<input type="checkbox"/> Good	<input type="checkbox"/> Exc	
Soccer/Football Field		<input type="checkbox"/> Poor	<input type="checkbox"/> Fair	<input type="checkbox"/> Good	<input type="checkbox"/> Exc	
Rugby Field		<input type="checkbox"/> Poor	<input type="checkbox"/> Fair	<input type="checkbox"/> Good	<input type="checkbox"/> Exc	
Football Field		<input type="checkbox"/> Poor	<input type="checkbox"/> Fair	<input type="checkbox"/> Good	<input type="checkbox"/> Exc	
Practice Athletic Field		<input type="checkbox"/> Poor	<input type="checkbox"/> Fair	<input type="checkbox"/> Good	<input type="checkbox"/> Exc	
Multi-Use	1	<input type="checkbox"/> Poor	<input type="checkbox"/> Fair	<input checked="" type="checkbox"/> Good	<input type="checkbox"/> Exc	Multi-use Open Lawn Area
Basketball (full)		<input type="checkbox"/> Poor	<input type="checkbox"/> Fair	<input type="checkbox"/> Good	<input type="checkbox"/> Exc	
Basketball (half)		<input type="checkbox"/> Poor	<input type="checkbox"/> Fair	<input type="checkbox"/> Good	<input type="checkbox"/> Exc	
Tennis		<input type="checkbox"/> Poor	<input type="checkbox"/> Fair	<input type="checkbox"/> Good	<input type="checkbox"/> Exc	
Play Area	1	<input type="checkbox"/> Poor	<input checked="" type="checkbox"/> Fair	<input type="checkbox"/> Good	<input type="checkbox"/> Exc	No mulch in some areas and drainage problems
Picnic	1	<input checked="" type="checkbox"/> Poor	<input type="checkbox"/> Fair	<input type="checkbox"/> Good	<input type="checkbox"/> Exc	
Beach		<input type="checkbox"/> Poor	<input type="checkbox"/> Fair	<input type="checkbox"/> Good	<input type="checkbox"/> Exc	
Pool		<input type="checkbox"/> Poor	<input type="checkbox"/> Fair	<input type="checkbox"/> Good	<input type="checkbox"/> Exc	
Wading Pool		<input type="checkbox"/> Poor	<input type="checkbox"/> Fair	<input type="checkbox"/> Good	<input type="checkbox"/> Exc	
Splash Pad		<input type="checkbox"/> Poor	<input type="checkbox"/> Fair	<input type="checkbox"/> Good	<input type="checkbox"/> Exc	
Water Park		<input type="checkbox"/> Poor	<input type="checkbox"/> Fair	<input type="checkbox"/> Good	<input type="checkbox"/> Exc	
In-line Skating		<input type="checkbox"/> Poor	<input type="checkbox"/> Fair	<input type="checkbox"/> Good	<input type="checkbox"/> Exc	
Lawn Bowling		<input type="checkbox"/> Poor	<input type="checkbox"/> Fair	<input type="checkbox"/> Good	<input type="checkbox"/> Exc	
Volleyball		<input type="checkbox"/> Poor	<input type="checkbox"/> Fair	<input type="checkbox"/> Good	<input type="checkbox"/> Exc	
Archery		<input type="checkbox"/> Poor	<input type="checkbox"/> Fair	<input type="checkbox"/> Good	<input type="checkbox"/> Exc	
Boat Launch		<input type="checkbox"/> Poor	<input type="checkbox"/> Fair	<input type="checkbox"/> Good	<input type="checkbox"/> Exc	
Dog Exercise Area		<input type="checkbox"/> Poor	<input type="checkbox"/> Fair	<input type="checkbox"/> Good	<input type="checkbox"/> Exc	
In-line Hockey		<input type="checkbox"/> Poor	<input type="checkbox"/> Fair	<input type="checkbox"/> Good	<input type="checkbox"/> Exc	
Exercise Station		<input type="checkbox"/> Poor	<input type="checkbox"/> Fair	<input type="checkbox"/> Good	<input type="checkbox"/> Exc	
Ice Skating		<input type="checkbox"/> Poor	<input type="checkbox"/> Fair	<input type="checkbox"/> Good	<input type="checkbox"/> Exc	
Cricket		<input type="checkbox"/> Poor	<input type="checkbox"/> Fair	<input type="checkbox"/> Good	<input type="checkbox"/> Exc	
Climbing Rock		<input type="checkbox"/> Poor	<input type="checkbox"/> Fair	<input type="checkbox"/> Good	<input type="checkbox"/> Exc	
Disc Golf		<input type="checkbox"/> Poor	<input type="checkbox"/> Fair	<input type="checkbox"/> Good	<input type="checkbox"/> Exc	
Funnel Ball		<input type="checkbox"/> Poor	<input type="checkbox"/> Fair	<input type="checkbox"/> Good	<input type="checkbox"/> Exc	
Skate Park		<input type="checkbox"/> Poor	<input type="checkbox"/> Fair	<input type="checkbox"/> Good	<input type="checkbox"/> Exc	
Horseshoes		<input type="checkbox"/> Poor	<input type="checkbox"/> Fair	<input type="checkbox"/> Good	<input type="checkbox"/> Exc	
Designated Sledding		<input type="checkbox"/> Poor	<input type="checkbox"/> Fair	<input type="checkbox"/> Good	<input type="checkbox"/> Exc	
Water Fountain		<input type="checkbox"/> Poor	<input type="checkbox"/> Fair	<input type="checkbox"/> Good	<input type="checkbox"/> Exc	
History/Memorial		<input type="checkbox"/> Poor	<input type="checkbox"/> Fair	<input type="checkbox"/> Good	<input type="checkbox"/> Exc	
Gaga Ball		<input type="checkbox"/> Poor	<input type="checkbox"/> Fair	<input type="checkbox"/> Good	<input type="checkbox"/> Exc	
Art/Sculpture		<input type="checkbox"/> Poor	<input type="checkbox"/> Fair	<input type="checkbox"/> Good	<input type="checkbox"/> Exc	
Fence Backstop	1	<input checked="" type="checkbox"/> Poor	<input type="checkbox"/> Fair	<input type="checkbox"/> Good	<input type="checkbox"/> Exc	
		<input type="checkbox"/> Poor	<input type="checkbox"/> Fair	<input type="checkbox"/> Good	<input type="checkbox"/> Exc	
		<input type="checkbox"/> Poor	<input type="checkbox"/> Fair	<input type="checkbox"/> Good	<input type="checkbox"/> Exc	

Notes:

Park Assessment

Upper Arlington, Ohio

Park Assessment Data Collection Sheet

Site Furnishings

	<u>QTY</u>	<u>CONDITION</u>				<u>COMMENTS/NOTES</u>
Benches	3	<input type="checkbox"/> Poor	<input type="checkbox"/> Fair	<input checked="" type="checkbox"/> Good	<input type="checkbox"/> Exc	
Trash/Recycling	1	<input type="checkbox"/> Poor	<input checked="" type="checkbox"/> Fair	<input type="checkbox"/> Good	<input type="checkbox"/> Exc	
Bike Rack		<input type="checkbox"/> Poor	<input type="checkbox"/> Fair	<input type="checkbox"/> Good	<input type="checkbox"/> Exc	
Picnic Table	2	<input checked="" type="checkbox"/> Poor	<input type="checkbox"/> Fair	<input type="checkbox"/> Good	<input type="checkbox"/> Exc	
Dog Waste Bag	1	<input type="checkbox"/> Poor	<input type="checkbox"/> Fair	<input checked="" type="checkbox"/> Good	<input type="checkbox"/> Exc	
Grill		<input type="checkbox"/> Poor	<input type="checkbox"/> Fair	<input type="checkbox"/> Good	<input type="checkbox"/> Exc	
		<input type="checkbox"/> Poor	<input type="checkbox"/> Fair	<input type="checkbox"/> Good	<input type="checkbox"/> Exc	

Notes:

General Landscape/Pavement

		<u>CONDITION</u>				<u>COMMENTS/NOTES</u>
Landscape		<input type="checkbox"/> Poor	<input checked="" type="checkbox"/> Fair	<input type="checkbox"/> Good	<input type="checkbox"/> Exc	Drainage problems, weeds growing within mulch play area
Walkways		<input type="checkbox"/> Poor	<input type="checkbox"/> Fair	<input checked="" type="checkbox"/> Good	<input type="checkbox"/> Exc	
		<input type="checkbox"/> Poor	<input type="checkbox"/> Fair	<input type="checkbox"/> Good	<input type="checkbox"/> Exc	
		<input type="checkbox"/> Poor	<input type="checkbox"/> Fair	<input type="checkbox"/> Good	<input type="checkbox"/> Exc	

Notes:

General Condition of the Site

Poor Fair Good Excellent

Recommendations

Needs Repaired:

- Playground Mulch Surfacing - Poor drainage in the playground area has started to wash away mulch in certain areas
- Drainage problems near picnic benches creates muddy areas during rainfall

Needs Upgraded:

- Picnic tables need replaced and updated
- Update trash receptacle to meet new Trash/Recycle standard
- Chain-link Backstop
- Play equipment is in good shape but outdated



Standard UA bench





Playground drainage problem area



Standing water



Muddy area around picnic table





Reed Road Park



PARK DATA :

- Community Park
- 15.77 Acres
- 30 Parking Spaces

Park Assessment

Upper Arlington, Ohio

Park Assessment Data Collection Sheet

Site/Park: Reed Road Park

Location: 3855 Reed Road

Date: 08/08/2017

Completed By: Anne Herron

Design and Usage

SIGNAGE		SEASONAL USE		USAGE LEVELS	
<input checked="" type="checkbox"/>	Poor	<input checked="" type="checkbox"/>	Winter	<input checked="" type="checkbox"/>	Heavy
<input checked="" type="checkbox"/>	Fair	<input checked="" type="checkbox"/>	Spring	<input type="checkbox"/>	Moderate
<input type="checkbox"/>	Good	<input checked="" type="checkbox"/>	Summer	<input type="checkbox"/>	Light
<input type="checkbox"/>	Excellent	<input checked="" type="checkbox"/>	Fall	<input type="checkbox"/>	Rare

Notes:

Access and Visibility

SITE ACCESS		ACCESS CONDITIONS		VISIBILITY (signage, lines of sight)	
<input checked="" type="checkbox"/>	Public road	<input checked="" type="checkbox"/>	Well maintained / Reliable access	<input checked="" type="checkbox"/>	High visibility
<input type="checkbox"/>	Private easement	<input type="checkbox"/>	Moderately maintained / Variable access	<input type="checkbox"/>	Moderate/variable visibility
<input type="checkbox"/>	Trail connection	<input type="checkbox"/>	Poorly maintained / Unreliable access	<input type="checkbox"/>	Poor visibility
<input type="checkbox"/>	Watercraft access				
<input type="checkbox"/>	Other:				

Notes:

- Parking available off Reed Road next to the fire station and Hastings Middle School parking lot
- Sidewalk access from surrounding neighborhood is located along all sides of park

Structures

	QTY	CONDITION				COMMENTS/NOTES
Restrooms	1	<input type="checkbox"/> Poor	<input checked="" type="checkbox"/> Fair	<input type="checkbox"/> Good	<input type="checkbox"/> Exc	
Shelters	1	<input type="checkbox"/> Poor	<input checked="" type="checkbox"/> Fair	<input type="checkbox"/> Good	<input type="checkbox"/> Exc	
Facilities Building	N/A	<input type="checkbox"/> Poor	<input type="checkbox"/> Fair	<input type="checkbox"/> Good	<input type="checkbox"/> Exc	
		<input type="checkbox"/> Poor	<input type="checkbox"/> Fair	<input type="checkbox"/> Good	<input type="checkbox"/> Exc	
		<input type="checkbox"/> Poor	<input type="checkbox"/> Fair	<input type="checkbox"/> Good	<input type="checkbox"/> Exc	

Notes:

Park Assessment

Upper Arlington, Ohio

Park Assessment Data Collection Sheet

Site Amenities

AMENITY	QTY	CONDITION				COMMENTS/NOTES
Baseball/Softball	3	<input type="checkbox"/> Poor	<input checked="" type="checkbox"/> Fair	<input type="checkbox"/> Good	<input type="checkbox"/> Exc	One lighted field
Soccer/Football Field		<input type="checkbox"/> Poor	<input type="checkbox"/> Fair	<input type="checkbox"/> Good	<input type="checkbox"/> Exc	
Rugby Field		<input type="checkbox"/> Poor	<input type="checkbox"/> Fair	<input type="checkbox"/> Good	<input type="checkbox"/> Exc	
Football Field		<input type="checkbox"/> Poor	<input type="checkbox"/> Fair	<input type="checkbox"/> Good	<input type="checkbox"/> Exc	
Practice Athletic Field		<input type="checkbox"/> Poor	<input type="checkbox"/> Fair	<input type="checkbox"/> Good	<input type="checkbox"/> Exc	
Multi-Use		<input type="checkbox"/> Poor	<input type="checkbox"/> Fair	<input type="checkbox"/> Good	<input type="checkbox"/> Exc	
Basketball (full)		<input type="checkbox"/> Poor	<input type="checkbox"/> Fair	<input type="checkbox"/> Good	<input type="checkbox"/> Exc	
Basketball (half)		<input type="checkbox"/> Poor	<input type="checkbox"/> Fair	<input type="checkbox"/> Good	<input type="checkbox"/> Exc	
Tennis		<input type="checkbox"/> Poor	<input type="checkbox"/> Fair	<input type="checkbox"/> Good	<input type="checkbox"/> Exc	
Play Area	1	<input type="checkbox"/> Poor	<input checked="" type="checkbox"/> Fair	<input type="checkbox"/> Good	<input type="checkbox"/> Exc	
Picnic	1	<input type="checkbox"/> Poor	<input checked="" type="checkbox"/> Fair	<input type="checkbox"/> Good	<input type="checkbox"/> Exc	
Beach		<input type="checkbox"/> Poor	<input type="checkbox"/> Fair	<input type="checkbox"/> Good	<input type="checkbox"/> Exc	
Pool		<input type="checkbox"/> Poor	<input type="checkbox"/> Fair	<input type="checkbox"/> Good	<input type="checkbox"/> Exc	
Wading Pool		<input type="checkbox"/> Poor	<input type="checkbox"/> Fair	<input type="checkbox"/> Good	<input type="checkbox"/> Exc	
Splash Pad		<input type="checkbox"/> Poor	<input type="checkbox"/> Fair	<input type="checkbox"/> Good	<input type="checkbox"/> Exc	
Water Park	1	<input type="checkbox"/> Poor	<input checked="" type="checkbox"/> Fair	<input type="checkbox"/> Good	<input type="checkbox"/> Exc	
In-line Skating		<input type="checkbox"/> Poor	<input type="checkbox"/> Fair	<input type="checkbox"/> Good	<input type="checkbox"/> Exc	
Lawn Bowling		<input type="checkbox"/> Poor	<input type="checkbox"/> Fair	<input type="checkbox"/> Good	<input type="checkbox"/> Exc	
Sand Volleyball	2	<input type="checkbox"/> Poor	<input type="checkbox"/> Fair	<input type="checkbox"/> Good	<input checked="" type="checkbox"/> Exc	
Archery		<input type="checkbox"/> Poor	<input type="checkbox"/> Fair	<input type="checkbox"/> Good	<input type="checkbox"/> Exc	
Boat Launch		<input type="checkbox"/> Poor	<input type="checkbox"/> Fair	<input type="checkbox"/> Good	<input type="checkbox"/> Exc	
Dog Exercise Area		<input type="checkbox"/> Poor	<input type="checkbox"/> Fair	<input type="checkbox"/> Good	<input type="checkbox"/> Exc	
In-line Hockey		<input type="checkbox"/> Poor	<input type="checkbox"/> Fair	<input type="checkbox"/> Good	<input type="checkbox"/> Exc	
Exercise Station		<input type="checkbox"/> Poor	<input type="checkbox"/> Fair	<input type="checkbox"/> Good	<input type="checkbox"/> Exc	
Ice Skating		<input type="checkbox"/> Poor	<input type="checkbox"/> Fair	<input type="checkbox"/> Good	<input type="checkbox"/> Exc	
Cricket		<input type="checkbox"/> Poor	<input type="checkbox"/> Fair	<input type="checkbox"/> Good	<input type="checkbox"/> Exc	
Climbing Rock	3	<input type="checkbox"/> Poor	<input type="checkbox"/> Fair	<input type="checkbox"/> Good	<input checked="" type="checkbox"/> Exc	
Disc Golf		<input type="checkbox"/> Poor	<input type="checkbox"/> Fair	<input type="checkbox"/> Good	<input type="checkbox"/> Exc	
Funnel Ball		<input type="checkbox"/> Poor	<input type="checkbox"/> Fair	<input type="checkbox"/> Good	<input type="checkbox"/> Exc	
Skate Park		<input type="checkbox"/> Poor	<input type="checkbox"/> Fair	<input type="checkbox"/> Good	<input type="checkbox"/> Exc	
Horseshoes		<input type="checkbox"/> Poor	<input type="checkbox"/> Fair	<input type="checkbox"/> Good	<input type="checkbox"/> Exc	
Designated Sledding	1	<input type="checkbox"/> Poor	<input type="checkbox"/> Fair	<input checked="" type="checkbox"/> Good	<input type="checkbox"/> Exc	
Drinking Fountain	1	<input type="checkbox"/> Poor	<input checked="" type="checkbox"/> Fair	<input type="checkbox"/> Good	<input type="checkbox"/> Exc	
History/Memorial		<input type="checkbox"/> Poor	<input type="checkbox"/> Fair	<input type="checkbox"/> Good	<input type="checkbox"/> Exc	
Art/Sculpture	4	<input type="checkbox"/> Poor	<input type="checkbox"/> Fair	<input checked="" type="checkbox"/> Good	<input type="checkbox"/> Exc	
		<input type="checkbox"/> Poor	<input type="checkbox"/> Fair	<input type="checkbox"/> Good	<input type="checkbox"/> Exc	
		<input type="checkbox"/> Poor	<input type="checkbox"/> Fair	<input type="checkbox"/> Good	<input type="checkbox"/> Exc	

Notes:

Park Assessment

Upper Arlington, Ohio

Park Assessment Data Collection Sheet

Site Furnishings

	QTY	CONDITION				COMMENTS/NOTES
Benches	3	<input type="checkbox"/> Poor	<input checked="" type="checkbox"/> Fair	<input type="checkbox"/> Good	<input type="checkbox"/> Exc	
Benches (playground)	4	<input checked="" type="checkbox"/> Poor	<input type="checkbox"/> Fair	<input type="checkbox"/> Good	<input type="checkbox"/> Exc	
Trash/Recycling	5	<input type="checkbox"/> Poor	<input checked="" type="checkbox"/> Fair	<input type="checkbox"/> Good	<input type="checkbox"/> Exc	
Bike Rack	3	<input checked="" type="checkbox"/> Poor	<input type="checkbox"/> Fair	<input type="checkbox"/> Good	<input type="checkbox"/> Exc	3 individual at playground area
Picnic Table	11	<input type="checkbox"/> Poor	<input checked="" type="checkbox"/> Fair	<input type="checkbox"/> Good	<input type="checkbox"/> Exc	8 in the shelter, 3 outside the shelter
Dog Waste Bag	1	<input type="checkbox"/> Poor	<input type="checkbox"/> Fair	<input checked="" type="checkbox"/> Good	<input type="checkbox"/> Exc	
Grill	2	<input type="checkbox"/> Poor	<input checked="" type="checkbox"/> Fair	<input type="checkbox"/> Good	<input type="checkbox"/> Exc	
Drink Vending	2	<input type="checkbox"/> Poor	<input type="checkbox"/> Fair	<input checked="" type="checkbox"/> Good	<input type="checkbox"/> Exc	

Notes:

General Landscape/Pavement

		CONDITION				COMMENTS/NOTES
Landscape		<input type="checkbox"/> Poor	<input type="checkbox"/> Fair	<input checked="" type="checkbox"/> Good	<input type="checkbox"/> Exc	
Walkways		<input type="checkbox"/> Poor	<input type="checkbox"/> Fair	<input checked="" type="checkbox"/> Good	<input type="checkbox"/> Exc	
Trail walk		<input type="checkbox"/> Poor	<input type="checkbox"/> Fair	<input type="checkbox"/> Good	<input type="checkbox"/> Exc	

Notes:

General Condition of the Site

Poor	<u>Fair</u>	Good	Excellent
------	-------------	------	-----------

Recommendations

Needs Repaired:

- Remove weed growth under trees
- At Reed Road Waterpark entry, remove weed growth in pavement joints
- Drainage at sports fields
- Sports field are being overused creating poor playing conditions
- Poor drainage impacts field conditions

Needs Upgraded:

- Playground benches need replaced
- Picnic tables need replaced and updated
- Update trash receptacle to meet new Trash/Recycle standard
- Additional benches should be installed around the park
- The water feature (part of the art exhibit) could use some upgrades to create more of an interactive experience
- Play equipment is in good shape but outdated



Reed Road Waterpark



Sledding Hill



Interactive water fountain





Lighted baseball field



Drop-off at Reed Road Waterpark



Weed growth under some trees



Reed Road Waterpark pool building



Neighborhood entrance





Seating at volleyball courts





Bike Racks located between Hastings Middle School and Reed Road Waterpark



Bike Racks located near shetler building and playground



Benches at playground





Shelter next to the playground



Parking for the volleyball courts, playground, and climbing boulders is located near the fire station



Smith Nature Park



PARK DATA :

- Specialty Park
- 3.9 Acres

Park Assessment

Upper Arlington, Ohio

Park Assessment Data Collection Sheet

Site/Park: Smith Nature Park

Location: 1270 Fishinger Road

Date: 08/08/2017

Completed By: Anne Herron

Design and Usage

SIGNAGE		SEASONAL USE		USAGE LEVELS	
<input checked="" type="checkbox"/>	Poor	<input checked="" type="checkbox"/>	Winter	<input type="checkbox"/>	Heavy
<input checked="" type="checkbox"/>	Fair	<input checked="" type="checkbox"/>	Spring	<input type="checkbox"/>	Moderate
<input type="checkbox"/>	Good	<input checked="" type="checkbox"/>	Summer	<input checked="" type="checkbox"/>	Light
<input type="checkbox"/>	Excellent	<input checked="" type="checkbox"/>	Fall	<input type="checkbox"/>	Rare

Notes:

Access and Visibility

SITE ACCESS		ACCESS CONDITIONS		VISIBILITY (signage, lines of sight)	
<input checked="" type="checkbox"/>	Public road	<input checked="" type="checkbox"/>	Well maintained / Reliable access	<input checked="" type="checkbox"/>	High visibility
<input type="checkbox"/>	Private easement	<input type="checkbox"/>	Moderately maintained / Variable access	<input type="checkbox"/>	Moderate/variable visibility
<input type="checkbox"/>	Trail connection	<input type="checkbox"/>	Poorly maintained / Unreliable access	<input type="checkbox"/>	Poor visibility
<input type="checkbox"/>	Watercraft access				
<input type="checkbox"/>	Other:				

Notes:

- Shared parking is off Fishinger Road with Church of Christ and Northwest Christian Church

Structures

	QTY	CONDITION				COMMENTS/NOTES
Restrooms	N/A	<input type="checkbox"/> Poor	<input type="checkbox"/> Fair	<input type="checkbox"/> Good	<input type="checkbox"/> Exc	
Shelters	N/A	<input type="checkbox"/> Poor	<input type="checkbox"/> Fair	<input type="checkbox"/> Good	<input type="checkbox"/> Exc	
Facilities Building	N/A	<input type="checkbox"/> Poor	<input type="checkbox"/> Fair	<input type="checkbox"/> Good	<input type="checkbox"/> Exc	
		<input type="checkbox"/> Poor	<input type="checkbox"/> Fair	<input type="checkbox"/> Good	<input type="checkbox"/> Exc	
		<input type="checkbox"/> Poor	<input type="checkbox"/> Fair	<input type="checkbox"/> Good	<input type="checkbox"/> Exc	

Notes:

Park Assessment

Upper Arlington, Ohio

Park Assessment Data Collection Sheet

Site Amenities						
AMENITY	QTY	CONDITION				COMMENTS/NOTES
		<input type="checkbox"/> Poor	<input type="checkbox"/> Fair	<input type="checkbox"/> Good	<input type="checkbox"/> Exc	
Baseball/Softball		<input type="checkbox"/> Poor	<input type="checkbox"/> Fair	<input type="checkbox"/> Good	<input type="checkbox"/> Exc	
Soccer/Football Field		<input type="checkbox"/> Poor	<input type="checkbox"/> Fair	<input type="checkbox"/> Good	<input type="checkbox"/> Exc	
Rugby Field		<input type="checkbox"/> Poor	<input type="checkbox"/> Fair	<input type="checkbox"/> Good	<input type="checkbox"/> Exc	
Football Field		<input type="checkbox"/> Poor	<input type="checkbox"/> Fair	<input type="checkbox"/> Good	<input type="checkbox"/> Exc	
Practice Athletic Field		<input type="checkbox"/> Poor	<input type="checkbox"/> Fair	<input type="checkbox"/> Good	<input type="checkbox"/> Exc	
Multi-Use		<input type="checkbox"/> Poor	<input type="checkbox"/> Fair	<input type="checkbox"/> Good	<input type="checkbox"/> Exc	
Basketball (full)		<input type="checkbox"/> Poor	<input type="checkbox"/> Fair	<input type="checkbox"/> Good	<input type="checkbox"/> Exc	
Basketball (half)		<input type="checkbox"/> Poor	<input type="checkbox"/> Fair	<input type="checkbox"/> Good	<input type="checkbox"/> Exc	
Tennis		<input type="checkbox"/> Poor	<input type="checkbox"/> Fair	<input type="checkbox"/> Good	<input type="checkbox"/> Exc	
Play Area		<input type="checkbox"/> Poor	<input type="checkbox"/> Fair	<input type="checkbox"/> Good	<input type="checkbox"/> Exc	
Picnic	2	<input type="checkbox"/> Poor	<input checked="" type="checkbox"/> Fair	<input type="checkbox"/> Good	<input type="checkbox"/> Exc	
Beach		<input type="checkbox"/> Poor	<input type="checkbox"/> Fair	<input type="checkbox"/> Good	<input type="checkbox"/> Exc	
Pool		<input type="checkbox"/> Poor	<input type="checkbox"/> Fair	<input type="checkbox"/> Good	<input type="checkbox"/> Exc	
Wading Pool		<input type="checkbox"/> Poor	<input type="checkbox"/> Fair	<input type="checkbox"/> Good	<input type="checkbox"/> Exc	
Splash Pad		<input type="checkbox"/> Poor	<input type="checkbox"/> Fair	<input type="checkbox"/> Good	<input type="checkbox"/> Exc	
Water Park		<input type="checkbox"/> Poor	<input type="checkbox"/> Fair	<input type="checkbox"/> Good	<input type="checkbox"/> Exc	
In-line Skating		<input type="checkbox"/> Poor	<input type="checkbox"/> Fair	<input type="checkbox"/> Good	<input type="checkbox"/> Exc	
Lawn Bowling		<input type="checkbox"/> Poor	<input type="checkbox"/> Fair	<input type="checkbox"/> Good	<input type="checkbox"/> Exc	
Volleyball		<input type="checkbox"/> Poor	<input type="checkbox"/> Fair	<input type="checkbox"/> Good	<input type="checkbox"/> Exc	
Archery		<input type="checkbox"/> Poor	<input type="checkbox"/> Fair	<input type="checkbox"/> Good	<input type="checkbox"/> Exc	
Boat Launch		<input type="checkbox"/> Poor	<input type="checkbox"/> Fair	<input type="checkbox"/> Good	<input type="checkbox"/> Exc	
Dog Exercise Area		<input type="checkbox"/> Poor	<input type="checkbox"/> Fair	<input type="checkbox"/> Good	<input type="checkbox"/> Exc	
In-line Hockey		<input type="checkbox"/> Poor	<input type="checkbox"/> Fair	<input type="checkbox"/> Good	<input type="checkbox"/> Exc	
Exercise Station		<input type="checkbox"/> Poor	<input type="checkbox"/> Fair	<input type="checkbox"/> Good	<input type="checkbox"/> Exc	
Ice Skating		<input type="checkbox"/> Poor	<input type="checkbox"/> Fair	<input type="checkbox"/> Good	<input type="checkbox"/> Exc	
Cricket		<input type="checkbox"/> Poor	<input type="checkbox"/> Fair	<input type="checkbox"/> Good	<input type="checkbox"/> Exc	
Climbing Rock		<input type="checkbox"/> Poor	<input type="checkbox"/> Fair	<input type="checkbox"/> Good	<input type="checkbox"/> Exc	
Disc Golf		<input type="checkbox"/> Poor	<input type="checkbox"/> Fair	<input type="checkbox"/> Good	<input type="checkbox"/> Exc	
Funnel Ball		<input type="checkbox"/> Poor	<input type="checkbox"/> Fair	<input type="checkbox"/> Good	<input type="checkbox"/> Exc	
Skate Park		<input type="checkbox"/> Poor	<input type="checkbox"/> Fair	<input type="checkbox"/> Good	<input type="checkbox"/> Exc	
Horseshoes		<input type="checkbox"/> Poor	<input type="checkbox"/> Fair	<input type="checkbox"/> Good	<input type="checkbox"/> Exc	
Designated Sledding		<input type="checkbox"/> Poor	<input type="checkbox"/> Fair	<input type="checkbox"/> Good	<input type="checkbox"/> Exc	
Water Fountain		<input type="checkbox"/> Poor	<input type="checkbox"/> Fair	<input type="checkbox"/> Good	<input type="checkbox"/> Exc	
History/Memorial		<input type="checkbox"/> Poor	<input type="checkbox"/> Fair	<input type="checkbox"/> Good	<input type="checkbox"/> Exc	
Gaga Ball		<input type="checkbox"/> Poor	<input type="checkbox"/> Fair	<input type="checkbox"/> Good	<input type="checkbox"/> Exc	
Art/Sculpture		<input type="checkbox"/> Poor	<input type="checkbox"/> Fair	<input type="checkbox"/> Good	<input type="checkbox"/> Exc	
Nature Area	1	<input type="checkbox"/> Poor	<input type="checkbox"/> Fair	<input checked="" type="checkbox"/> Good	<input type="checkbox"/> Exc	
		<input type="checkbox"/> Poor	<input type="checkbox"/> Fair	<input type="checkbox"/> Good	<input type="checkbox"/> Exc	
		<input type="checkbox"/> Poor	<input type="checkbox"/> Fair	<input type="checkbox"/> Good	<input type="checkbox"/> Exc	

Notes:

Park Assessment

Upper Arlington, Ohio

Park Assessment Data Collection Sheet

Site Furnishings

	QTY	CONDITION				COMMENTS/NOTES
Benches	6	<input type="checkbox"/> Poor	<input checked="" type="checkbox"/> Fair	<input type="checkbox"/> Good	<input type="checkbox"/> Exc	Wooden Benches, 1 Standard
Trash/Recycling	2	<input type="checkbox"/> Poor	<input checked="" type="checkbox"/> Fair	<input type="checkbox"/> Good	<input type="checkbox"/> Exc	
Bike Rack		<input type="checkbox"/> Poor	<input type="checkbox"/> Fair	<input type="checkbox"/> Good	<input type="checkbox"/> Exc	
Picnic Table	3	<input type="checkbox"/> Poor	<input checked="" type="checkbox"/> Fair	<input type="checkbox"/> Good	<input type="checkbox"/> Exc	
Dog Waste Bag		<input type="checkbox"/> Poor	<input type="checkbox"/> Fair	<input type="checkbox"/> Good	<input type="checkbox"/> Exc	
Grill	1	<input type="checkbox"/> Poor	<input checked="" type="checkbox"/> Fair	<input type="checkbox"/> Good	<input type="checkbox"/> Exc	
		<input type="checkbox"/> Poor	<input type="checkbox"/> Fair	<input type="checkbox"/> Good	<input type="checkbox"/> Exc	
		<input type="checkbox"/> Poor	<input type="checkbox"/> Fair	<input type="checkbox"/> Good	<input type="checkbox"/> Exc	
		<input type="checkbox"/> Poor	<input type="checkbox"/> Fair	<input type="checkbox"/> Good	<input type="checkbox"/> Exc	
		<input type="checkbox"/> Poor	<input type="checkbox"/> Fair	<input type="checkbox"/> Good	<input type="checkbox"/> Exc	
		<input type="checkbox"/> Poor	<input type="checkbox"/> Fair	<input type="checkbox"/> Good	<input type="checkbox"/> Exc	

Notes:

General Landscape/Pavement

		CONDITION				COMMENTS/NOTES
Landscape		<input type="checkbox"/> Poor	<input type="checkbox"/> Fair	<input checked="" type="checkbox"/> Good	<input type="checkbox"/> Exc	
Walkways		<input type="checkbox"/> Poor	<input type="checkbox"/> Fair	<input type="checkbox"/> Good	<input type="checkbox"/> Exc	
Nature Trail		<input type="checkbox"/> Poor	<input type="checkbox"/> Fair	<input checked="" type="checkbox"/> Good	<input type="checkbox"/> Exc	
		<input type="checkbox"/> Poor	<input type="checkbox"/> Fair	<input type="checkbox"/> Good	<input type="checkbox"/> Exc	

Notes:

General Condition of the Site

Poor
 Fair
 Good
 Excellent

Recommendations

Needs Repaired:

Needs Upgraded:

- Benches within the nature park are still functional but they are started to weather and look unsightly
- Picnic tables need replaced and updated
- Update trash receptacle to meet new Trash/Recycle standard

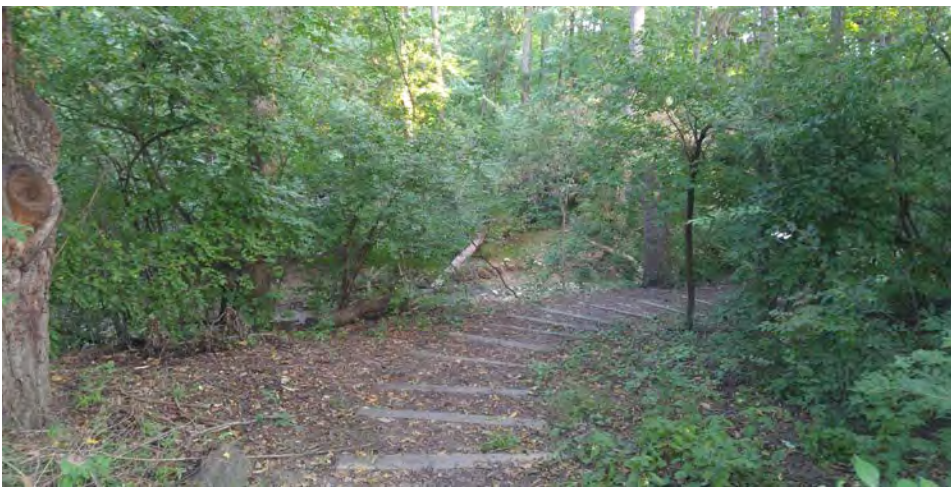
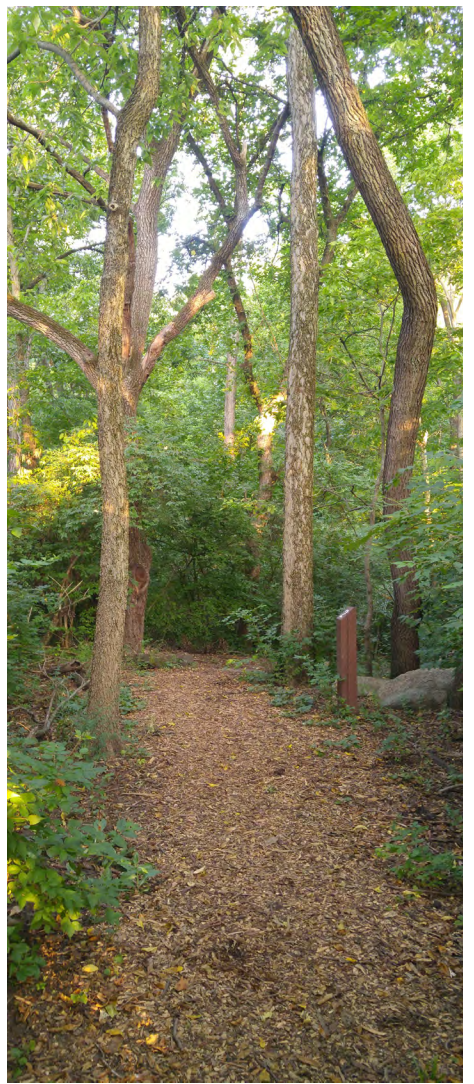
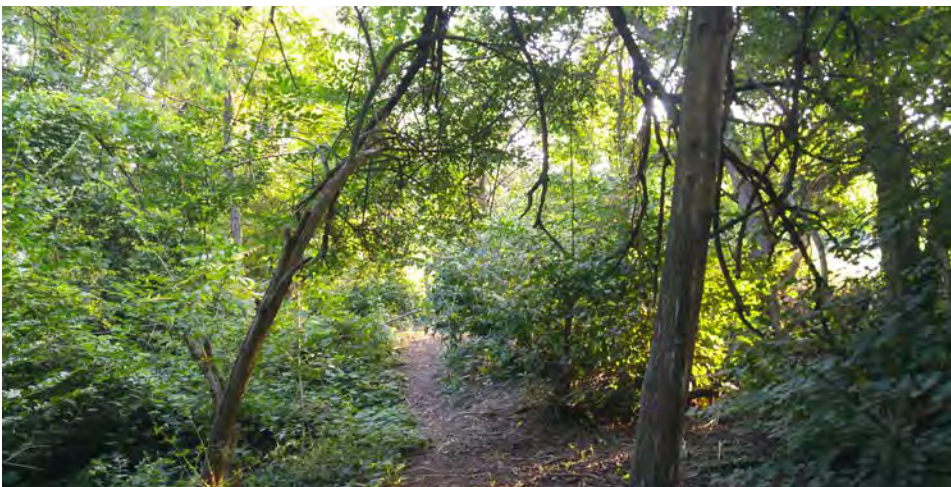

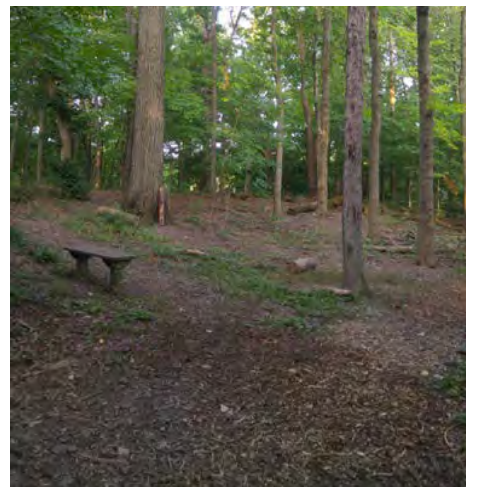
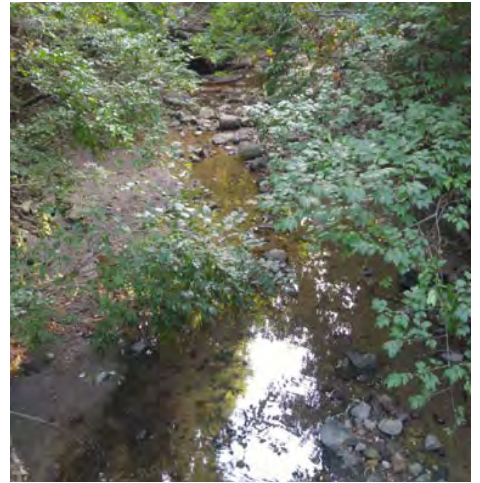





Stratford Park



PARK DATA :

- Neighborhood Park
- .68 Acres

Park Assessment

Upper Arlington, Ohio

Park Assessment Data Collection Sheet

Site/Park: Stratford Park

Location: 2826 Stratford Drive

Date: 08/08/2017

Completed By: Anne Herron

Design and Usage

SIGNAGE		SEASONAL USE		USAGE LEVELS	
<input checked="" type="checkbox"/>	Poor	<input checked="" type="checkbox"/>	Winter	<input type="checkbox"/>	Heavy
<input checked="" type="checkbox"/>	Fair	<input checked="" type="checkbox"/>	Spring	<input type="checkbox"/>	Moderate
<input type="checkbox"/>	Good	<input checked="" type="checkbox"/>	Summer	<input type="checkbox"/>	Light
<input type="checkbox"/>	Excellent	<input checked="" type="checkbox"/>	Fall	<input checked="" type="checkbox"/>	Rare

Notes:

Access and Visibility

SITE ACCESS		ACCESS CONDITIONS		VISIBILITY (signage, lines of sight)	
<input checked="" type="checkbox"/>	Public road	<input checked="" type="checkbox"/>	Well maintained / Reliable access	<input checked="" type="checkbox"/>	High visibility
<input type="checkbox"/>	Private easement	<input type="checkbox"/>	Moderately maintained / Variable access	<input type="checkbox"/>	Moderate/variable visibility
<input type="checkbox"/>	Trail connection	<input type="checkbox"/>	Poorly maintained / Unreliable access	<input type="checkbox"/>	Poor visibility
<input type="checkbox"/>	Watercraft access				
<input type="checkbox"/>	Other:				

Notes:

- Parking on street

Structures

	QTY	CONDITION				COMMENTS/NOTES
Restrooms	N/A	<input type="checkbox"/> Poor	<input type="checkbox"/> Fair	<input type="checkbox"/> Good	<input type="checkbox"/> Exc	
Shelters	N/A	<input type="checkbox"/> Poor	<input type="checkbox"/> Fair	<input type="checkbox"/> Good	<input type="checkbox"/> Exc	
Facilities Building	N/A	<input type="checkbox"/> Poor	<input type="checkbox"/> Fair	<input type="checkbox"/> Good	<input type="checkbox"/> Exc	
		<input type="checkbox"/> Poor	<input type="checkbox"/> Fair	<input type="checkbox"/> Good	<input type="checkbox"/> Exc	
		<input type="checkbox"/> Poor	<input type="checkbox"/> Fair	<input type="checkbox"/> Good	<input type="checkbox"/> Exc	

Notes:

Park Assessment

Upper Arlington, Ohio

Park Assessment Data Collection Sheet

Site Amenities						
AMENITY	QTY	CONDITION				COMMENTS/NOTES
		<input type="checkbox"/> Poor	<input type="checkbox"/> Fair	<input type="checkbox"/> Good	<input type="checkbox"/> Exc	
Baseball/Softball		<input type="checkbox"/> Poor	<input type="checkbox"/> Fair	<input type="checkbox"/> Good	<input type="checkbox"/> Exc	
Soccer/Football Field		<input type="checkbox"/> Poor	<input type="checkbox"/> Fair	<input type="checkbox"/> Good	<input type="checkbox"/> Exc	
Rugby Field		<input type="checkbox"/> Poor	<input type="checkbox"/> Fair	<input type="checkbox"/> Good	<input type="checkbox"/> Exc	
Football Field		<input type="checkbox"/> Poor	<input type="checkbox"/> Fair	<input type="checkbox"/> Good	<input type="checkbox"/> Exc	
Practice Athletic Field		<input type="checkbox"/> Poor	<input type="checkbox"/> Fair	<input type="checkbox"/> Good	<input type="checkbox"/> Exc	
Multi-Use	1	<input type="checkbox"/> Poor	<input checked="" type="checkbox"/> Fair	<input type="checkbox"/> Good	<input type="checkbox"/> Exc	Multi-use Open Lawn Area
Basketball (full)		<input type="checkbox"/> Poor	<input type="checkbox"/> Fair	<input type="checkbox"/> Good	<input type="checkbox"/> Exc	
Basketball (half)		<input type="checkbox"/> Poor	<input type="checkbox"/> Fair	<input type="checkbox"/> Good	<input type="checkbox"/> Exc	
Tennis		<input type="checkbox"/> Poor	<input type="checkbox"/> Fair	<input type="checkbox"/> Good	<input type="checkbox"/> Exc	
Play Area		<input type="checkbox"/> Poor	<input type="checkbox"/> Fair	<input type="checkbox"/> Good	<input type="checkbox"/> Exc	
Picnic	1	<input type="checkbox"/> Poor	<input checked="" type="checkbox"/> Fair	<input type="checkbox"/> Good	<input type="checkbox"/> Exc	
Beach		<input type="checkbox"/> Poor	<input type="checkbox"/> Fair	<input type="checkbox"/> Good	<input type="checkbox"/> Exc	
Pool		<input type="checkbox"/> Poor	<input type="checkbox"/> Fair	<input type="checkbox"/> Good	<input type="checkbox"/> Exc	
Wading Pool		<input type="checkbox"/> Poor	<input type="checkbox"/> Fair	<input type="checkbox"/> Good	<input type="checkbox"/> Exc	
Splash Pad		<input type="checkbox"/> Poor	<input type="checkbox"/> Fair	<input type="checkbox"/> Good	<input type="checkbox"/> Exc	
Water Park		<input type="checkbox"/> Poor	<input type="checkbox"/> Fair	<input type="checkbox"/> Good	<input type="checkbox"/> Exc	
In-line Skating		<input type="checkbox"/> Poor	<input type="checkbox"/> Fair	<input type="checkbox"/> Good	<input type="checkbox"/> Exc	
Lawn Bowling		<input type="checkbox"/> Poor	<input type="checkbox"/> Fair	<input type="checkbox"/> Good	<input type="checkbox"/> Exc	
Volleyball		<input type="checkbox"/> Poor	<input type="checkbox"/> Fair	<input type="checkbox"/> Good	<input type="checkbox"/> Exc	
Archery		<input type="checkbox"/> Poor	<input type="checkbox"/> Fair	<input type="checkbox"/> Good	<input type="checkbox"/> Exc	
Boat Launch		<input type="checkbox"/> Poor	<input type="checkbox"/> Fair	<input type="checkbox"/> Good	<input type="checkbox"/> Exc	
Dog Exercise Area		<input type="checkbox"/> Poor	<input type="checkbox"/> Fair	<input type="checkbox"/> Good	<input type="checkbox"/> Exc	
In-line Hockey		<input type="checkbox"/> Poor	<input type="checkbox"/> Fair	<input type="checkbox"/> Good	<input type="checkbox"/> Exc	
Exercise Station		<input type="checkbox"/> Poor	<input type="checkbox"/> Fair	<input type="checkbox"/> Good	<input type="checkbox"/> Exc	
Ice Skating		<input type="checkbox"/> Poor	<input type="checkbox"/> Fair	<input type="checkbox"/> Good	<input type="checkbox"/> Exc	
Cricket		<input type="checkbox"/> Poor	<input type="checkbox"/> Fair	<input type="checkbox"/> Good	<input type="checkbox"/> Exc	
Climbing Rock		<input type="checkbox"/> Poor	<input type="checkbox"/> Fair	<input type="checkbox"/> Good	<input type="checkbox"/> Exc	
Disc Golf		<input type="checkbox"/> Poor	<input type="checkbox"/> Fair	<input type="checkbox"/> Good	<input type="checkbox"/> Exc	
Funnel Ball		<input type="checkbox"/> Poor	<input type="checkbox"/> Fair	<input type="checkbox"/> Good	<input type="checkbox"/> Exc	
Skate Park		<input type="checkbox"/> Poor	<input type="checkbox"/> Fair	<input type="checkbox"/> Good	<input type="checkbox"/> Exc	
Horseshoes		<input type="checkbox"/> Poor	<input type="checkbox"/> Fair	<input type="checkbox"/> Good	<input type="checkbox"/> Exc	
Designated Sledding		<input type="checkbox"/> Poor	<input type="checkbox"/> Fair	<input type="checkbox"/> Good	<input type="checkbox"/> Exc	
Water Fountain		<input type="checkbox"/> Poor	<input type="checkbox"/> Fair	<input type="checkbox"/> Good	<input type="checkbox"/> Exc	
History/Memorial		<input type="checkbox"/> Poor	<input type="checkbox"/> Fair	<input type="checkbox"/> Good	<input type="checkbox"/> Exc	
Gaga Ball		<input type="checkbox"/> Poor	<input type="checkbox"/> Fair	<input type="checkbox"/> Good	<input type="checkbox"/> Exc	
Art/Sculpture		<input type="checkbox"/> Poor	<input type="checkbox"/> Fair	<input type="checkbox"/> Good	<input type="checkbox"/> Exc	
		<input type="checkbox"/> Poor	<input type="checkbox"/> Fair	<input type="checkbox"/> Good	<input type="checkbox"/> Exc	
		<input type="checkbox"/> Poor	<input type="checkbox"/> Fair	<input type="checkbox"/> Good	<input type="checkbox"/> Exc	
		<input type="checkbox"/> Poor	<input type="checkbox"/> Fair	<input type="checkbox"/> Good	<input type="checkbox"/> Exc	

Notes:

Park Assessment

Upper Arlington, Ohio

Park Assessment Data Collection Sheet

Site Furnishings

	QTY	CONDITION				COMMENTS/NOTES
Benches		<input type="checkbox"/> Poor	<input type="checkbox"/> Fair	<input type="checkbox"/> Good	<input type="checkbox"/> Exc	
Trash/Recycling		<input type="checkbox"/> Poor	<input type="checkbox"/> Fair	<input type="checkbox"/> Good	<input type="checkbox"/> Exc	
Bike Rack		<input type="checkbox"/> Poor	<input type="checkbox"/> Fair	<input type="checkbox"/> Good	<input type="checkbox"/> Exc	
Picnic Table	1	<input type="checkbox"/> Poor	<input checked="" type="checkbox"/> Fair	<input type="checkbox"/> Good	<input type="checkbox"/> Exc	
Dog Waste Bag		<input type="checkbox"/> Poor	<input type="checkbox"/> Fair	<input type="checkbox"/> Good	<input type="checkbox"/> Exc	
Grill		<input type="checkbox"/> Poor	<input type="checkbox"/> Fair	<input type="checkbox"/> Good	<input type="checkbox"/> Exc	
		<input type="checkbox"/> Poor	<input type="checkbox"/> Fair	<input type="checkbox"/> Good	<input type="checkbox"/> Exc	
		<input type="checkbox"/> Poor	<input type="checkbox"/> Fair	<input type="checkbox"/> Good	<input type="checkbox"/> Exc	
		<input type="checkbox"/> Poor	<input type="checkbox"/> Fair	<input type="checkbox"/> Good	<input type="checkbox"/> Exc	
		<input type="checkbox"/> Poor	<input type="checkbox"/> Fair	<input type="checkbox"/> Good	<input type="checkbox"/> Exc	
		<input type="checkbox"/> Poor	<input type="checkbox"/> Fair	<input type="checkbox"/> Good	<input type="checkbox"/> Exc	

Notes:

General Landscape/Pavement

		CONDITION				COMMENTS/NOTES
Landscape		<input type="checkbox"/> Poor	<input checked="" type="checkbox"/> Fair	<input type="checkbox"/> Good	<input type="checkbox"/> Exc	
Walkways	N/A	<input type="checkbox"/> Poor	<input type="checkbox"/> Fair	<input type="checkbox"/> Good	<input type="checkbox"/> Exc	
		<input type="checkbox"/> Poor	<input type="checkbox"/> Fair	<input type="checkbox"/> Good	<input type="checkbox"/> Exc	
		<input type="checkbox"/> Poor	<input type="checkbox"/> Fair	<input type="checkbox"/> Good	<input type="checkbox"/> Exc	

Notes:

General Condition of the Site

Poor
Fair
Good
Excellent

Recommendations

Needs Repaired:

Needs Upgraded:

- Picnic table needs replaced and updated
- Add a Trash/Recycle receptacle



View from Riverside Drive



On street Parking



Sunny 95 Park



PARK DATA :

- Community Park
- 14.7 Acres
- 65 Parking Spaces

Park Assessment

Upper Arlington, Ohio

Park Assessment Data Collection Sheet

Site/Park: Sunny 95 Park

Location: 4395 Carriage Hill Drive

Date: 08/08/2017

Completed By: Anne Herron

Design and Usage

SIGNAGE		SEASONAL USE		USAGE LEVELS	
<input type="checkbox"/>	Poor	<input checked="" type="checkbox"/>	Winter	<input checked="" type="checkbox"/>	Heavy
<input type="checkbox"/>	Fair	<input checked="" type="checkbox"/>	Spring	<input checked="" type="checkbox"/>	Moderate
<input checked="" type="checkbox"/>	Good	<input checked="" type="checkbox"/>	Summer	<input type="checkbox"/>	Light
<input type="checkbox"/>	Excellent	<input checked="" type="checkbox"/>	Fall	<input type="checkbox"/>	Rare

Notes:

Access and Visibility

SITE ACCESS		ACCESS CONDITIONS		VISIBILITY (signage, lines of sight)	
<input checked="" type="checkbox"/>	Public road	<input checked="" type="checkbox"/>	Well maintained / Reliable access	<input checked="" type="checkbox"/>	High visibility
<input type="checkbox"/>	Private easement	<input type="checkbox"/>	Moderately maintained / Variable access	<input type="checkbox"/>	Moderate/variable visibility
<input type="checkbox"/>	Trail connection	<input type="checkbox"/>	Poorly maintained / Unreliable access	<input type="checkbox"/>	Poor visibility
<input type="checkbox"/>	Watercraft access				
<input type="checkbox"/>	Other:				

Notes:

- Parking lot at the corner of Carriage Hill Lane and Windham Road
- Sidewalk access points from surrounding neighborhoods are located along all sides of park

Structures

	QTY	CONDITION				COMMENTS/NOTES
		Poor	Fair	Good	Exc	
Restrooms	1	<input type="checkbox"/> Poor	<input type="checkbox"/> Fair	<input type="checkbox"/> Good	<input checked="" type="checkbox"/> Exc	Inside the shelter
Shelters (Amelita Mirolo Barn)	1	<input type="checkbox"/> Poor	<input type="checkbox"/> Fair	<input type="checkbox"/> Good	<input checked="" type="checkbox"/> Exc	Rentable
Facilities Building	N/A	<input type="checkbox"/> Poor	<input type="checkbox"/> Fair	<input type="checkbox"/> Good	<input type="checkbox"/> Exc	
		<input type="checkbox"/> Poor	<input type="checkbox"/> Fair	<input type="checkbox"/> Good	<input type="checkbox"/> Exc	
		<input type="checkbox"/> Poor	<input type="checkbox"/> Fair	<input type="checkbox"/> Good	<input type="checkbox"/> Exc	

Notes:

Park Assessment

Upper Arlington, Ohio

Park Assessment Data Collection Sheet

Site Amenities						
AMENITY	QTY	CONDITION				COMMENTS/NOTES
		<input type="checkbox"/> Poor	<input type="checkbox"/> Fair	<input type="checkbox"/> Good	<input type="checkbox"/> Exc	
Baseball		<input type="checkbox"/> Poor	<input type="checkbox"/> Fair	<input type="checkbox"/> Good	<input type="checkbox"/> Exc	
Soccer Field	3	<input type="checkbox"/> Poor	<input type="checkbox"/> Fair	<input checked="" type="checkbox"/> Good	<input type="checkbox"/> Exc	
Lacrosse Field	1	<input type="checkbox"/> Poor	<input type="checkbox"/> Fair	<input checked="" type="checkbox"/> Good	<input type="checkbox"/> Exc	
Football Field		<input type="checkbox"/> Poor	<input type="checkbox"/> Fair	<input type="checkbox"/> Good	<input type="checkbox"/> Exc	
Practice Athletic Field		<input type="checkbox"/> Poor	<input type="checkbox"/> Fair	<input type="checkbox"/> Good	<input type="checkbox"/> Exc	
Multi-Use		<input type="checkbox"/> Poor	<input type="checkbox"/> Fair	<input type="checkbox"/> Good	<input type="checkbox"/> Exc	
Basketball (full)	1	<input type="checkbox"/> Poor	<input type="checkbox"/> Fair	<input type="checkbox"/> Good	<input type="checkbox"/> Exc	Shared use on Roller Hockey Rink
Basketball (half)		<input type="checkbox"/> Poor	<input type="checkbox"/> Fair	<input checked="" type="checkbox"/> Good	<input type="checkbox"/> Exc	
Tennis	1	<input type="checkbox"/> Poor	<input checked="" type="checkbox"/> Fair	<input type="checkbox"/> Good	<input type="checkbox"/> Exc	
Play Area		<input type="checkbox"/> Poor	<input type="checkbox"/> Fair	<input type="checkbox"/> Good	<input type="checkbox"/> Exc	
Picnic		<input type="checkbox"/> Poor	<input type="checkbox"/> Fair	<input type="checkbox"/> Good	<input type="checkbox"/> Exc	
Beach		<input type="checkbox"/> Poor	<input type="checkbox"/> Fair	<input type="checkbox"/> Good	<input type="checkbox"/> Exc	
Pool		<input type="checkbox"/> Poor	<input type="checkbox"/> Fair	<input type="checkbox"/> Good	<input type="checkbox"/> Exc	
Wading Pool		<input type="checkbox"/> Poor	<input type="checkbox"/> Fair	<input type="checkbox"/> Good	<input type="checkbox"/> Exc	
Splash Pad		<input type="checkbox"/> Poor	<input type="checkbox"/> Fair	<input type="checkbox"/> Good	<input type="checkbox"/> Exc	
Water Park		<input type="checkbox"/> Poor	<input type="checkbox"/> Fair	<input type="checkbox"/> Good	<input type="checkbox"/> Exc	
In-line Skating		<input type="checkbox"/> Poor	<input type="checkbox"/> Fair	<input type="checkbox"/> Good	<input type="checkbox"/> Exc	
Lawn Bowling		<input type="checkbox"/> Poor	<input type="checkbox"/> Fair	<input type="checkbox"/> Good	<input type="checkbox"/> Exc	
Volleyball		<input type="checkbox"/> Poor	<input type="checkbox"/> Fair	<input type="checkbox"/> Good	<input type="checkbox"/> Exc	
Archery		<input type="checkbox"/> Poor	<input type="checkbox"/> Fair	<input type="checkbox"/> Good	<input type="checkbox"/> Exc	
Boat Launch		<input type="checkbox"/> Poor	<input type="checkbox"/> Fair	<input type="checkbox"/> Good	<input type="checkbox"/> Exc	
Dog Exercise Area		<input type="checkbox"/> Poor	<input type="checkbox"/> Fair	<input type="checkbox"/> Good	<input type="checkbox"/> Exc	
In-line Hockey		<input type="checkbox"/> Poor	<input type="checkbox"/> Fair	<input type="checkbox"/> Good	<input type="checkbox"/> Exc	
Exercise Station		<input type="checkbox"/> Poor	<input type="checkbox"/> Fair	<input type="checkbox"/> Good	<input type="checkbox"/> Exc	
Ice Skating		<input type="checkbox"/> Poor	<input type="checkbox"/> Fair	<input type="checkbox"/> Good	<input type="checkbox"/> Exc	
Cricket		<input type="checkbox"/> Poor	<input type="checkbox"/> Fair	<input type="checkbox"/> Good	<input type="checkbox"/> Exc	
Climbing Rock		<input type="checkbox"/> Poor	<input type="checkbox"/> Fair	<input type="checkbox"/> Good	<input type="checkbox"/> Exc	
Disc Golf		<input type="checkbox"/> Poor	<input type="checkbox"/> Fair	<input type="checkbox"/> Good	<input type="checkbox"/> Exc	
Funnel Ball		<input type="checkbox"/> Poor	<input type="checkbox"/> Fair	<input type="checkbox"/> Good	<input type="checkbox"/> Exc	
Skate Park		<input type="checkbox"/> Poor	<input type="checkbox"/> Fair	<input type="checkbox"/> Good	<input type="checkbox"/> Exc	
Horseshoes		<input type="checkbox"/> Poor	<input type="checkbox"/> Fair	<input type="checkbox"/> Good	<input type="checkbox"/> Exc	
Designated Sledding	1	<input type="checkbox"/> Poor	<input type="checkbox"/> Fair	<input checked="" type="checkbox"/> Good	<input type="checkbox"/> Exc	
Drinking Fountain	1	<input type="checkbox"/> Poor	<input type="checkbox"/> Fair	<input type="checkbox"/> Good	<input checked="" type="checkbox"/> Exc	Inside the shelter
History/Memorial		<input type="checkbox"/> Poor	<input type="checkbox"/> Fair	<input type="checkbox"/> Good	<input type="checkbox"/> Exc	
Gaga Ball		<input type="checkbox"/> Poor	<input type="checkbox"/> Fair	<input type="checkbox"/> Good	<input type="checkbox"/> Exc	
Art/Sculpture	1	<input type="checkbox"/> Poor	<input type="checkbox"/> Fair	<input checked="" type="checkbox"/> Good	<input type="checkbox"/> Exc	
Roller Hockey	1	<input type="checkbox"/> Poor	<input type="checkbox"/> Fair	<input checked="" type="checkbox"/> Good	<input type="checkbox"/> Exc	
Fishing	1	<input type="checkbox"/> Poor	<input type="checkbox"/> Fair	<input checked="" type="checkbox"/> Good	<input type="checkbox"/> Exc	
		<input type="checkbox"/> Poor	<input type="checkbox"/> Fair	<input type="checkbox"/> Good	<input type="checkbox"/> Exc	

Notes:

Park Assessment

Upper Arlington, Ohio

Park Assessment Data Collection Sheet

Site Furnishings

	QTY	CONDITION				COMMENTS/NOTES
Benches	9	<input type="checkbox"/> Poor	<input type="checkbox"/> Fair	<input checked="" type="checkbox"/> Good	<input type="checkbox"/> Exc	
Trash/Recycling	4	<input type="checkbox"/> Poor	<input checked="" type="checkbox"/> Fair	<input type="checkbox"/> Good	<input type="checkbox"/> Exc	
Bike Rack	2	<input type="checkbox"/> Poor	<input checked="" type="checkbox"/> Fair	<input type="checkbox"/> Good	<input type="checkbox"/> Exc	
Picnic Table	4	<input type="checkbox"/> Poor	<input checked="" type="checkbox"/> Fair	<input checked="" type="checkbox"/> Good	<input type="checkbox"/> Exc	
Dog Waste Bag	2	<input type="checkbox"/> Poor	<input type="checkbox"/> Fair	<input checked="" type="checkbox"/> Good	<input type="checkbox"/> Exc	
Grill		<input type="checkbox"/> Poor	<input type="checkbox"/> Fair	<input type="checkbox"/> Good	<input type="checkbox"/> Exc	
		<input type="checkbox"/> Poor	<input type="checkbox"/> Fair	<input type="checkbox"/> Good	<input type="checkbox"/> Exc	
		<input type="checkbox"/> Poor	<input type="checkbox"/> Fair	<input type="checkbox"/> Good	<input type="checkbox"/> Exc	
		<input type="checkbox"/> Poor	<input type="checkbox"/> Fair	<input type="checkbox"/> Good	<input type="checkbox"/> Exc	
		<input type="checkbox"/> Poor	<input type="checkbox"/> Fair	<input type="checkbox"/> Good	<input type="checkbox"/> Exc	
		<input type="checkbox"/> Poor	<input type="checkbox"/> Fair	<input type="checkbox"/> Good	<input type="checkbox"/> Exc	

Notes:

- Bench is a variation of Upper Arlington's Standard Bench. Instead of black arms and legs, they are green.

General Landscape/Pavement

		CONDITION				COMMENTS/NOTES
Landscape		<input type="checkbox"/> Poor	<input type="checkbox"/> Fair	<input checked="" type="checkbox"/> Good	<input type="checkbox"/> Exc	
Walkways		<input type="checkbox"/> Poor	<input type="checkbox"/> Fair	<input checked="" type="checkbox"/> Good	<input type="checkbox"/> Exc	
		<input type="checkbox"/> Poor	<input type="checkbox"/> Fair	<input type="checkbox"/> Good	<input type="checkbox"/> Exc	
		<input type="checkbox"/> Poor	<input type="checkbox"/> Fair	<input type="checkbox"/> Good	<input type="checkbox"/> Exc	

Notes:

General Condition of the Site

Poor
 Fair
 Good
 Excellent

Recommendations

Needs Repaired:

- Tennis courts and roller hockey rink have a discoloration on the surface
- Drainage at sports fields
- Sports field are being overused creating poor playing conditions

Needs Upgraded:

- Update trash receptacle to meet new Trash/Recycle standard
- Picnic tables need replaced and updated



Fishing Pond



Rain Gardens



Sledding Hill



Discoloration on the tennis courts

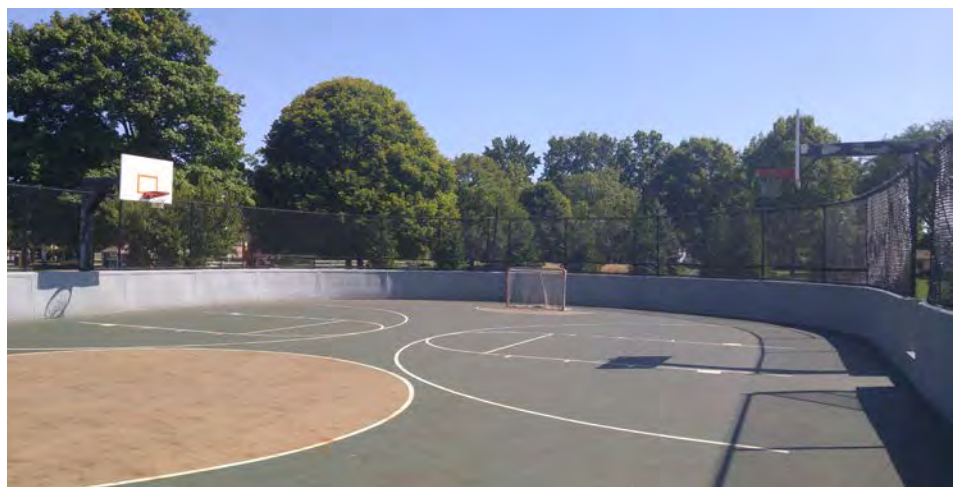

The only roller hockey rink and basketball courts in Upper Arlington share the same space



Amelita Mirolo Barn



Stage space and amphitheater

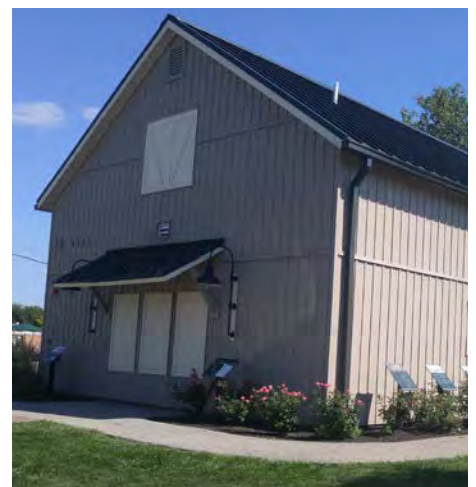

Variation of trash receptacles found at Sunny 95 Park







Thompson Park



PARK DATA :

- Community Park
- 49.32 Acres
- 218 Parking Spaces

Park Assessment

Upper Arlington, Ohio

Park Assessment Data Collection Sheet

Site/Park: Thompson Park

Location: 4250 Woodbridge Road

Date: 08/08/2017

Completed By: Anne Herron

Design and Usage

SIGNAGE		SEASONAL USE		USAGE LEVELS	
<input type="checkbox"/>	Poor	<input checked="" type="checkbox"/>	Winter	<input checked="" type="checkbox"/>	Heavy
<input type="checkbox"/>	Fair	<input checked="" type="checkbox"/>	Spring	<input type="checkbox"/>	Moderate
<input checked="" type="checkbox"/>	Good	<input checked="" type="checkbox"/>	Summer	<input type="checkbox"/>	Light
<input type="checkbox"/>	Excellent	<input checked="" type="checkbox"/>	Fall	<input type="checkbox"/>	Rare

Notes:

Access and Visibility

SITE ACCESS		ACCESS CONDITIONS		VISIBILITY (signage, lines of sight)	
<input checked="" type="checkbox"/>	Public road	<input checked="" type="checkbox"/>	Well maintained / Reliable access	<input checked="" type="checkbox"/>	High visibility
<input type="checkbox"/>	Private easement	<input type="checkbox"/>	Moderately maintained / Variable access	<input type="checkbox"/>	Moderate/variable visibility
<input type="checkbox"/>	Trail connection	<input type="checkbox"/>	Poorly maintained / Unreliable access	<input type="checkbox"/>	Poor visibility
<input type="checkbox"/>	Watercraft access				
<input type="checkbox"/>	Other:				

Notes:

- Shared parking with adjacent Lane Road Library to the north, with additional parking off McCoy Road, Mountview Road, and Woodbridge Road
- Pedestrian access points from surrounding neighborhoods are found throughout the site

Structures

	QTY	CONDITION				COMMENTS/NOTES
Restrooms	2	<input type="checkbox"/> Poor	<input type="checkbox"/> Fair	<input checked="" type="checkbox"/> Good	<input type="checkbox"/> Exc	
Shelters	2	<input type="checkbox"/> Poor	<input checked="" type="checkbox"/> Fair	<input type="checkbox"/> Good	<input type="checkbox"/> Exc	Restrooms
Facilities Building	N/A	<input type="checkbox"/> Poor	<input type="checkbox"/> Fair	<input type="checkbox"/> Good	<input type="checkbox"/> Exc	
		<input type="checkbox"/> Poor	<input type="checkbox"/> Fair	<input type="checkbox"/> Good	<input type="checkbox"/> Exc	
		<input type="checkbox"/> Poor	<input type="checkbox"/> Fair	<input type="checkbox"/> Good	<input type="checkbox"/> Exc	

Notes:

Park Assessment

Upper Arlington, Ohio

Park Assessment Data Collection Sheet

Site Amenities						
AMENITY	QTY	CONDITION				COMMENTS/NOTES
Baseball/Softball	4	<input type="checkbox"/> Poor	<input type="checkbox"/> Fair	<input checked="" type="checkbox"/> Good	<input type="checkbox"/> Exc	1 lighted
Soccer/Football Field	4	<input type="checkbox"/> Poor	<input type="checkbox"/> Fair	<input checked="" type="checkbox"/> Good	<input type="checkbox"/> Exc	
Rugby Field		<input type="checkbox"/> Poor	<input type="checkbox"/> Fair	<input type="checkbox"/> Good	<input type="checkbox"/> Exc	
Football Field		<input type="checkbox"/> Poor	<input type="checkbox"/> Fair	<input type="checkbox"/> Good	<input type="checkbox"/> Exc	
Practice Athletic Field		<input type="checkbox"/> Poor	<input type="checkbox"/> Fair	<input type="checkbox"/> Good	<input type="checkbox"/> Exc	
Multi-Use		<input type="checkbox"/> Poor	<input type="checkbox"/> Fair	<input type="checkbox"/> Good	<input type="checkbox"/> Exc	
Basketball (full)		<input type="checkbox"/> Poor	<input type="checkbox"/> Fair	<input type="checkbox"/> Good	<input type="checkbox"/> Exc	
Basketball (half)		<input type="checkbox"/> Poor	<input type="checkbox"/> Fair	<input type="checkbox"/> Good	<input type="checkbox"/> Exc	
Tennis	4	<input type="checkbox"/> Poor	<input type="checkbox"/> Fair	<input checked="" type="checkbox"/> Good	<input type="checkbox"/> Exc	
Play Area	1	<input type="checkbox"/> Poor	<input checked="" type="checkbox"/> Fair	<input type="checkbox"/> Good	<input type="checkbox"/> Exc	
Picnic	3	<input type="checkbox"/> Poor	<input type="checkbox"/> Fair	<input checked="" type="checkbox"/> Good	<input type="checkbox"/> Exc	
Beach		<input type="checkbox"/> Poor	<input type="checkbox"/> Fair	<input type="checkbox"/> Good	<input type="checkbox"/> Exc	
Pool		<input type="checkbox"/> Poor	<input type="checkbox"/> Fair	<input type="checkbox"/> Good	<input type="checkbox"/> Exc	
Wading Pool		<input type="checkbox"/> Poor	<input type="checkbox"/> Fair	<input type="checkbox"/> Good	<input type="checkbox"/> Exc	
Splash Pad		<input type="checkbox"/> Poor	<input type="checkbox"/> Fair	<input type="checkbox"/> Good	<input type="checkbox"/> Exc	
Water Park		<input type="checkbox"/> Poor	<input type="checkbox"/> Fair	<input type="checkbox"/> Good	<input type="checkbox"/> Exc	
In-line Skating		<input type="checkbox"/> Poor	<input type="checkbox"/> Fair	<input type="checkbox"/> Good	<input type="checkbox"/> Exc	
Lawn Bowling		<input type="checkbox"/> Poor	<input type="checkbox"/> Fair	<input type="checkbox"/> Good	<input type="checkbox"/> Exc	
Volleyball		<input type="checkbox"/> Poor	<input type="checkbox"/> Fair	<input type="checkbox"/> Good	<input type="checkbox"/> Exc	
Archery		<input type="checkbox"/> Poor	<input type="checkbox"/> Fair	<input type="checkbox"/> Good	<input type="checkbox"/> Exc	
Boat Launch		<input type="checkbox"/> Poor	<input type="checkbox"/> Fair	<input type="checkbox"/> Good	<input type="checkbox"/> Exc	
Dog Exercise Area		<input type="checkbox"/> Poor	<input type="checkbox"/> Fair	<input type="checkbox"/> Good	<input type="checkbox"/> Exc	
In-line Hockey		<input type="checkbox"/> Poor	<input type="checkbox"/> Fair	<input type="checkbox"/> Good	<input type="checkbox"/> Exc	
Exercise Station	19	<input type="checkbox"/> Poor	<input checked="" type="checkbox"/> Fair	<input type="checkbox"/> Good	<input type="checkbox"/> Exc	Outdated but well kept
Ice Skating		<input type="checkbox"/> Poor	<input type="checkbox"/> Fair	<input type="checkbox"/> Good	<input type="checkbox"/> Exc	
Cricket		<input type="checkbox"/> Poor	<input type="checkbox"/> Fair	<input type="checkbox"/> Good	<input type="checkbox"/> Exc	
Climbing Rock		<input type="checkbox"/> Poor	<input type="checkbox"/> Fair	<input type="checkbox"/> Good	<input type="checkbox"/> Exc	
Disc Golf		<input type="checkbox"/> Poor	<input type="checkbox"/> Fair	<input type="checkbox"/> Good	<input type="checkbox"/> Exc	
Funnel Ball		<input type="checkbox"/> Poor	<input type="checkbox"/> Fair	<input type="checkbox"/> Good	<input type="checkbox"/> Exc	
Skate Park		<input type="checkbox"/> Poor	<input type="checkbox"/> Fair	<input type="checkbox"/> Good	<input type="checkbox"/> Exc	
Horseshoes		<input type="checkbox"/> Poor	<input type="checkbox"/> Fair	<input type="checkbox"/> Good	<input type="checkbox"/> Exc	
Designated Sledding	1	<input type="checkbox"/> Poor	<input type="checkbox"/> Fair	<input checked="" type="checkbox"/> Good	<input type="checkbox"/> Exc	
Drinking Fountain	2	<input type="checkbox"/> Poor	<input checked="" type="checkbox"/> Fair	<input type="checkbox"/> Good	<input type="checkbox"/> Exc	
History/Memorial		<input type="checkbox"/> Poor	<input type="checkbox"/> Fair	<input type="checkbox"/> Good	<input type="checkbox"/> Exc	
Gaga Ball		<input type="checkbox"/> Poor	<input type="checkbox"/> Fair	<input type="checkbox"/> Good	<input type="checkbox"/> Exc	
Art/Sculpture		<input type="checkbox"/> Poor	<input type="checkbox"/> Fair	<input type="checkbox"/> Good	<input type="checkbox"/> Exc	
Tree Trek	1	<input type="checkbox"/> Poor	<input checked="" type="checkbox"/> Fair	<input type="checkbox"/> Good	<input type="checkbox"/> Exc	Brochures not available
Nature Area	1	<input type="checkbox"/> Poor	<input checked="" type="checkbox"/> Fair	<input type="checkbox"/> Good	<input type="checkbox"/> Exc	
		<input type="checkbox"/> Poor	<input type="checkbox"/> Fair	<input type="checkbox"/> Good	<input type="checkbox"/> Exc	

Notes:

Park Assessment

Upper Arlington, Ohio

Park Assessment Data Collection Sheet

Site Furnishings

	QTY	CONDITION				COMMENTS/NOTES
Benches	43	<input type="checkbox"/> Poor	<input type="checkbox"/> Fair	<input checked="" type="checkbox"/> Good	<input type="checkbox"/> Exc	Majority are UA Standard
Trash/Recycling	15	<input type="checkbox"/> Poor	<input checked="" type="checkbox"/> Fair	<input type="checkbox"/> Good	<input type="checkbox"/> Exc	12-Grey, 3-Trash/Recycle
Bike Rack	3	<input type="checkbox"/> Poor	<input checked="" type="checkbox"/> Fair	<input type="checkbox"/> Good	<input type="checkbox"/> Exc	Mixture of types
Picnic Table	17	<input type="checkbox"/> Poor	<input checked="" type="checkbox"/> Fair	<input checked="" type="checkbox"/> Good	<input type="checkbox"/> Exc	Mixture of types and conditions
Dog Waste Bag	2	<input type="checkbox"/> Poor	<input type="checkbox"/> Fair	<input checked="" type="checkbox"/> Good	<input type="checkbox"/> Exc	
Grill	3	<input type="checkbox"/> Poor	<input checked="" type="checkbox"/> Fair	<input type="checkbox"/> Good	<input type="checkbox"/> Exc	
Stands	4	<input type="checkbox"/> Poor	<input checked="" type="checkbox"/> Fair	<input type="checkbox"/> Good	<input type="checkbox"/> Exc	
Drink Vending	4	<input type="checkbox"/> Poor	<input type="checkbox"/> Fair	<input checked="" type="checkbox"/> Good	<input type="checkbox"/> Exc	

Notes:

General Landscape/Pavement

		CONDITION				COMMENTS/NOTES
Landscape		<input type="checkbox"/> Poor	<input type="checkbox"/> Fair	<input checked="" type="checkbox"/> Good	<input type="checkbox"/> Exc	
Walkways		<input type="checkbox"/> Poor	<input type="checkbox"/> Fair	<input checked="" type="checkbox"/> Good	<input type="checkbox"/> Exc	
Trail walk		<input type="checkbox"/> Poor	<input type="checkbox"/> Fair	<input checked="" type="checkbox"/> Good	<input type="checkbox"/> Exc	
		<input type="checkbox"/> Poor	<input type="checkbox"/> Fair	<input type="checkbox"/> Good	<input type="checkbox"/> Exc	
		<input type="checkbox"/> Poor	<input type="checkbox"/> Fair	<input type="checkbox"/> Good	<input type="checkbox"/> Exc	

Notes:

General Condition of the Site

Poor
 Fair
 Good
 Excellent

Recommendations

Needs Repaired:

- Minor weed growth in back of curb at south parking lot
- Minor weed growth in pavers leading to nature overlook
- Minor cracking throughout pathway system
- Drainage at sports fields
- Sports field are being overused creating poor playing conditions

Needs Upgraded:

- Exercise equipment – outdated and would be used more frequently with modern equipment
- Standardize bike racks throughout site
- Picnic tables need replaced and updated
- Update trash receptacle to meet new Trash/Recycle standard
- Benches around playground need replaced and updated
- Play equipment is in good shape but outdated



Parking lot at the middle of the park



Weeds growing at the back of the parking lot curb



South parking lot





Dumpster Enclosure



Neighborhood connection at the corner of Woodbridge Road and McCoy Road



Mixture of picnic table types and conditions



Tree Trek brochures - empty



Playground Bench



Standard UA Bench found throughout the park





Majority of trash receptacles found throughout the park



Trash/Recycling





Typical fitness equipment found throughout the park





Nature overlook and learning center for Emerald Ash Borer

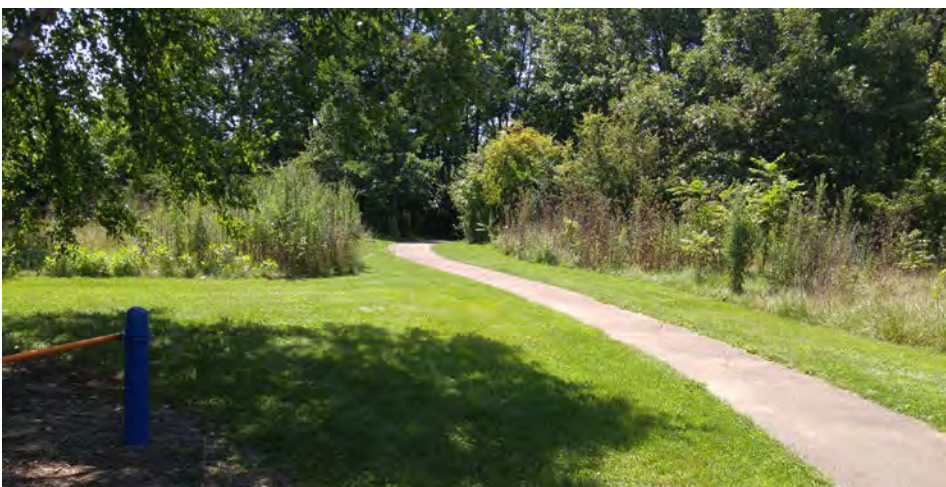
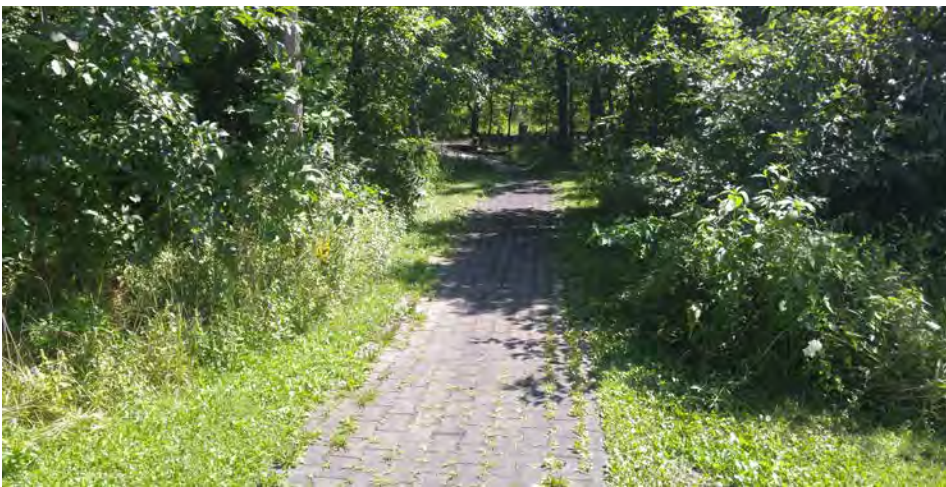

Nature walk

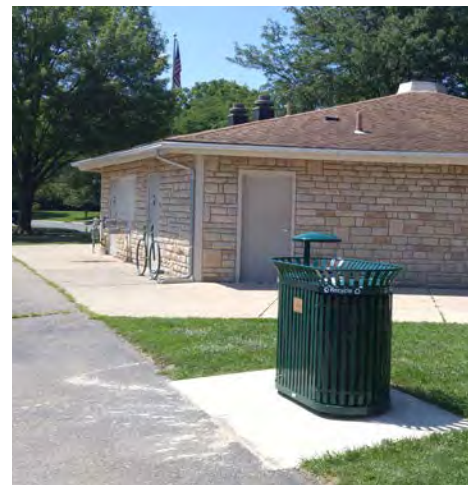



Tremont Fountain Park



PARK DATA :

- Specialty Park
- 1 Acre

Park Assessment

Upper Arlington, Ohio

Park Assessment Data Collection Sheet

Site/Park: Tremont Fountain Park

Location: 2211 Northam Road

Date: 08/08/2017

Completed By: Anne Herron

Design and Usage

SIGNAGE		SEASONAL USE		USAGE LEVELS	
<input type="checkbox"/>	Poor	<input checked="" type="checkbox"/>	Winter	<input type="checkbox"/>	Heavy
<input type="checkbox"/>	Fair	<input checked="" type="checkbox"/>	Spring	<input type="checkbox"/>	Moderate
<input type="checkbox"/>	Good	<input checked="" type="checkbox"/>	Summer	<input checked="" type="checkbox"/>	Light
<input checked="" type="checkbox"/>	Excellent	<input checked="" type="checkbox"/>	Fall	<input type="checkbox"/>	Rare

Notes:

Access and Visibility

SITE ACCESS		ACCESS CONDITIONS		VISIBILITY (signage, lines of sight)	
<input checked="" type="checkbox"/>	Public road	<input checked="" type="checkbox"/>	Well maintained / Reliable access	<input checked="" type="checkbox"/>	High visibility
<input type="checkbox"/>	Private easement	<input type="checkbox"/>	Moderately maintained / Variable access	<input type="checkbox"/>	Moderate/variable visibility
<input type="checkbox"/>	Trail connection	<input type="checkbox"/>	Poorly maintained / Unreliable access	<input type="checkbox"/>	Poor visibility
<input type="checkbox"/>	Watercraft access				
<input type="checkbox"/>	Other:				

Notes:

- Parking on street
- Sidewalk access from surrounding neighborhood

Structures

	QTY	CONDITION				COMMENTS/NOTES
		Poor	Fair	Good	Exc	
Restrooms	N/A	<input type="checkbox"/>	<input type="checkbox"/>	<input type="checkbox"/>	<input type="checkbox"/>	
Shelters	N/A	<input type="checkbox"/>	<input type="checkbox"/>	<input type="checkbox"/>	<input type="checkbox"/>	
Facilities Building	N/A	<input type="checkbox"/>	<input type="checkbox"/>	<input type="checkbox"/>	<input type="checkbox"/>	
		<input type="checkbox"/>	<input type="checkbox"/>	<input type="checkbox"/>	<input type="checkbox"/>	
		<input type="checkbox"/>	<input type="checkbox"/>	<input type="checkbox"/>	<input type="checkbox"/>	

Notes:

Park Assessment

Upper Arlington, Ohio

Park Assessment Data Collection Sheet

Site Amenities						
AMENITY	QTY	CONDITION				COMMENTS/NOTES
		<input type="checkbox"/> Poor	<input type="checkbox"/> Fair	<input type="checkbox"/> Good	<input type="checkbox"/> Exc	
Baseball/Softball		<input type="checkbox"/> Poor	<input type="checkbox"/> Fair	<input type="checkbox"/> Good	<input type="checkbox"/> Exc	
Soccer/Football Field		<input type="checkbox"/> Poor	<input type="checkbox"/> Fair	<input type="checkbox"/> Good	<input type="checkbox"/> Exc	
Rugby Field		<input type="checkbox"/> Poor	<input type="checkbox"/> Fair	<input type="checkbox"/> Good	<input type="checkbox"/> Exc	
Football Field		<input type="checkbox"/> Poor	<input type="checkbox"/> Fair	<input type="checkbox"/> Good	<input type="checkbox"/> Exc	
Practice Athletic Field		<input type="checkbox"/> Poor	<input type="checkbox"/> Fair	<input type="checkbox"/> Good	<input type="checkbox"/> Exc	
Multi-Use	1	<input type="checkbox"/> Poor	<input type="checkbox"/> Fair	<input checked="" type="checkbox"/> Good	<input type="checkbox"/> Exc	Multi-use Open Lawn Area
Basketball (full)		<input type="checkbox"/> Poor	<input type="checkbox"/> Fair	<input type="checkbox"/> Good	<input type="checkbox"/> Exc	
Basketball (half)		<input type="checkbox"/> Poor	<input type="checkbox"/> Fair	<input type="checkbox"/> Good	<input type="checkbox"/> Exc	
Tennis		<input type="checkbox"/> Poor	<input type="checkbox"/> Fair	<input type="checkbox"/> Good	<input type="checkbox"/> Exc	
Play Area		<input type="checkbox"/> Poor	<input type="checkbox"/> Fair	<input type="checkbox"/> Good	<input type="checkbox"/> Exc	
Picnic		<input type="checkbox"/> Poor	<input type="checkbox"/> Fair	<input type="checkbox"/> Good	<input type="checkbox"/> Exc	
Beach		<input type="checkbox"/> Poor	<input type="checkbox"/> Fair	<input type="checkbox"/> Good	<input type="checkbox"/> Exc	
Pool		<input type="checkbox"/> Poor	<input type="checkbox"/> Fair	<input type="checkbox"/> Good	<input type="checkbox"/> Exc	
Wading Pool		<input type="checkbox"/> Poor	<input type="checkbox"/> Fair	<input type="checkbox"/> Good	<input type="checkbox"/> Exc	
Splash Pad		<input type="checkbox"/> Poor	<input type="checkbox"/> Fair	<input type="checkbox"/> Good	<input type="checkbox"/> Exc	
Water Park		<input type="checkbox"/> Poor	<input type="checkbox"/> Fair	<input type="checkbox"/> Good	<input type="checkbox"/> Exc	
In-line Skating		<input type="checkbox"/> Poor	<input type="checkbox"/> Fair	<input type="checkbox"/> Good	<input type="checkbox"/> Exc	
Lawn Bowling		<input type="checkbox"/> Poor	<input type="checkbox"/> Fair	<input type="checkbox"/> Good	<input type="checkbox"/> Exc	
Volleyball		<input type="checkbox"/> Poor	<input type="checkbox"/> Fair	<input type="checkbox"/> Good	<input type="checkbox"/> Exc	
Archery		<input type="checkbox"/> Poor	<input type="checkbox"/> Fair	<input type="checkbox"/> Good	<input type="checkbox"/> Exc	
Boat Launch		<input type="checkbox"/> Poor	<input type="checkbox"/> Fair	<input type="checkbox"/> Good	<input type="checkbox"/> Exc	
Dog Exercise Area		<input type="checkbox"/> Poor	<input type="checkbox"/> Fair	<input type="checkbox"/> Good	<input type="checkbox"/> Exc	
In-line Hockey		<input type="checkbox"/> Poor	<input type="checkbox"/> Fair	<input type="checkbox"/> Good	<input type="checkbox"/> Exc	
Exercise Station		<input type="checkbox"/> Poor	<input type="checkbox"/> Fair	<input type="checkbox"/> Good	<input type="checkbox"/> Exc	
Ice Skating		<input type="checkbox"/> Poor	<input type="checkbox"/> Fair	<input type="checkbox"/> Good	<input type="checkbox"/> Exc	
Cricket		<input type="checkbox"/> Poor	<input type="checkbox"/> Fair	<input type="checkbox"/> Good	<input type="checkbox"/> Exc	
Climbing Rock		<input type="checkbox"/> Poor	<input type="checkbox"/> Fair	<input type="checkbox"/> Good	<input type="checkbox"/> Exc	
Disc Golf		<input type="checkbox"/> Poor	<input type="checkbox"/> Fair	<input type="checkbox"/> Good	<input type="checkbox"/> Exc	
Funnel Ball		<input type="checkbox"/> Poor	<input type="checkbox"/> Fair	<input type="checkbox"/> Good	<input type="checkbox"/> Exc	
Skate Park		<input type="checkbox"/> Poor	<input type="checkbox"/> Fair	<input type="checkbox"/> Good	<input type="checkbox"/> Exc	
Horseshoes		<input type="checkbox"/> Poor	<input type="checkbox"/> Fair	<input type="checkbox"/> Good	<input type="checkbox"/> Exc	
Designated Sledding		<input type="checkbox"/> Poor	<input type="checkbox"/> Fair	<input type="checkbox"/> Good	<input type="checkbox"/> Exc	
Water Fountain		<input type="checkbox"/> Poor	<input type="checkbox"/> Fair	<input type="checkbox"/> Good	<input type="checkbox"/> Exc	
History/Memorial		<input type="checkbox"/> Poor	<input type="checkbox"/> Fair	<input type="checkbox"/> Good	<input type="checkbox"/> Exc	
Gaga Ball		<input type="checkbox"/> Poor	<input type="checkbox"/> Fair	<input type="checkbox"/> Good	<input type="checkbox"/> Exc	
Art/Sculpture		<input type="checkbox"/> Poor	<input type="checkbox"/> Fair	<input type="checkbox"/> Good	<input type="checkbox"/> Exc	
Decorative Fountain	1	<input type="checkbox"/> Poor	<input type="checkbox"/> Fair	<input checked="" type="checkbox"/> Good	<input type="checkbox"/> Exc	
		<input type="checkbox"/> Poor	<input type="checkbox"/> Fair	<input type="checkbox"/> Good	<input type="checkbox"/> Exc	
		<input type="checkbox"/> Poor	<input type="checkbox"/> Fair	<input type="checkbox"/> Good	<input type="checkbox"/> Exc	

Notes:

Park Assessment

Upper Arlington, Ohio

Park Assessment Data Collection Sheet

Site Furnishings

	QTY	CONDITION				COMMENTS/NOTES
Benches	8	<input type="checkbox"/> Poor	<input checked="" type="checkbox"/> Fair	<input type="checkbox"/> Good	<input type="checkbox"/> Exc	Mixture of types and conditions
Trash/Recycling	1	<input type="checkbox"/> Poor	<input checked="" type="checkbox"/> Fair	<input type="checkbox"/> Good	<input type="checkbox"/> Exc	
Bike Rack		<input type="checkbox"/> Poor	<input type="checkbox"/> Fair	<input type="checkbox"/> Good	<input type="checkbox"/> Exc	
Picnic Table	1	<input type="checkbox"/> Poor	<input type="checkbox"/> Fair	<input checked="" type="checkbox"/> Good	<input type="checkbox"/> Exc	
Dog Waste Bag		<input type="checkbox"/> Poor	<input type="checkbox"/> Fair	<input type="checkbox"/> Good	<input type="checkbox"/> Exc	
Grill		<input type="checkbox"/> Poor	<input type="checkbox"/> Fair	<input type="checkbox"/> Good	<input type="checkbox"/> Exc	
Flag Pole	1	<input type="checkbox"/> Poor	<input type="checkbox"/> Fair	<input checked="" type="checkbox"/> Good	<input type="checkbox"/> Exc	
		<input type="checkbox"/> Poor	<input type="checkbox"/> Fair	<input type="checkbox"/> Good	<input type="checkbox"/> Exc	
		<input type="checkbox"/> Poor	<input type="checkbox"/> Fair	<input type="checkbox"/> Good	<input type="checkbox"/> Exc	
		<input type="checkbox"/> Poor	<input type="checkbox"/> Fair	<input type="checkbox"/> Good	<input type="checkbox"/> Exc	
		<input type="checkbox"/> Poor	<input type="checkbox"/> Fair	<input type="checkbox"/> Good	<input type="checkbox"/> Exc	

Notes:

- Benches located around the fountain are in good shape. The plastic benches around the site are in fair condition with rusting and bowing in the center.

General Landscape/Pavement

		CONDITION				COMMENTS/NOTES
Landscape		<input type="checkbox"/> Poor	<input type="checkbox"/> Fair	<input checked="" type="checkbox"/> Good	<input type="checkbox"/> Exc	
Walkways		<input type="checkbox"/> Poor	<input type="checkbox"/> Fair	<input checked="" type="checkbox"/> Good	<input type="checkbox"/> Exc	Concrete walkway
		<input type="checkbox"/> Poor	<input type="checkbox"/> Fair	<input type="checkbox"/> Good	<input type="checkbox"/> Exc	
		<input type="checkbox"/> Poor	<input type="checkbox"/> Fair	<input type="checkbox"/> Good	<input type="checkbox"/> Exc	

Notes:

-

General Condition of the Site

Poor
 Fair
 Good
 Excellent

Recommendations

Needs Repaired:

- Some benches are bowing in the middle of the seat, remove and replace

Needs Upgraded:

- Update trash receptacle to meet new Trash/Recycle standard



Multi-use open space

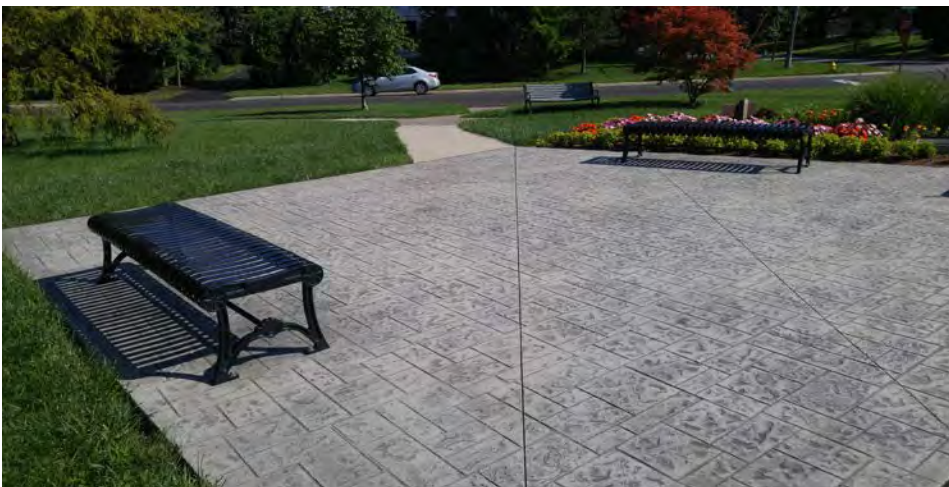

Fountain Plaza with seating and stamped colored concrete





Standard Upper Arlington bench with bowing in the middle





Triangle Park



PARK DATA :

- Neighborhood Park
- 1.5 Acres

Park Assessment



Upper Arlington, Ohio

Park Assessment Data Collection Sheet

Site/Park: Triangle Park

Location: 1722 Cambridge Boulevard

Date: 08/08/2017

Completed By: Anne Herron

Design and Usage

SIGNAGE		SEASONAL USE		USAGE LEVELS	
<input type="checkbox"/>	Poor	<input type="checkbox"/>	Winter	<input type="checkbox"/>	Heavy
<input type="checkbox"/>	Fair	<input checked="" type="checkbox"/>	Spring	<input type="checkbox"/>	Moderate
<input checked="" type="checkbox"/>	Good	<input checked="" type="checkbox"/>	Summer	<input checked="" type="checkbox"/>	Light
<input type="checkbox"/>	Excellent	<input checked="" type="checkbox"/>	Fall	<input type="checkbox"/>	Rare

Notes:

- Park located at the intersection of Cambridge Blvd., King Ave., and Bedford Rd.

Access and Visibility

SITE ACCESS		ACCESS CONDITIONS		VISIBILITY (signage, lines of sight)	
<input checked="" type="checkbox"/>	Public road	<input checked="" type="checkbox"/>	Well maintained / Reliable access	<input checked="" type="checkbox"/>	High visibility
<input type="checkbox"/>	Private easement	<input type="checkbox"/>	Moderately maintained / Variable access	<input type="checkbox"/>	Moderate/variable visibility
<input type="checkbox"/>	Trail connection	<input type="checkbox"/>	Poorly maintained / Unreliable access	<input type="checkbox"/>	Poor visibility
<input type="checkbox"/>	Watercraft access				
<input type="checkbox"/>	Other:				

Notes:

- Parking on street
- Sidewalk access from surrounding neighborhoods are located off Cambridge Blvd on the west Side.

Structures

	QTY	CONDITION				COMMENTS/NOTES
Restrooms	N/A	<input type="checkbox"/> Poor	<input type="checkbox"/> Fair	<input type="checkbox"/> Good	<input type="checkbox"/> Exc	
Shelters	N/A	<input type="checkbox"/> Poor	<input type="checkbox"/> Fair	<input type="checkbox"/> Good	<input type="checkbox"/> Exc	
Facilities Building	N/A	<input type="checkbox"/> Poor	<input type="checkbox"/> Fair	<input type="checkbox"/> Good	<input type="checkbox"/> Exc	

Notes:

Park Assessment



Upper Arlington, Ohio

Park Assessment Data Collection Sheet

Site Amenities

AMENITY	QTY	CONDITION				COMMENTS/NOTES
		<input type="checkbox"/> Poor	<input type="checkbox"/> Fair	<input type="checkbox"/> Good	<input type="checkbox"/> Exc	
Baseball/Softball		<input type="checkbox"/> Poor	<input type="checkbox"/> Fair	<input type="checkbox"/> Good	<input type="checkbox"/> Exc	
Soccer/Football Field		<input type="checkbox"/> Poor	<input type="checkbox"/> Fair	<input type="checkbox"/> Good	<input type="checkbox"/> Exc	
Rugby Field		<input type="checkbox"/> Poor	<input type="checkbox"/> Fair	<input type="checkbox"/> Good	<input type="checkbox"/> Exc	
Football Field		<input type="checkbox"/> Poor	<input type="checkbox"/> Fair	<input type="checkbox"/> Good	<input type="checkbox"/> Exc	
Practice Athletic Field		<input type="checkbox"/> Poor	<input type="checkbox"/> Fair	<input type="checkbox"/> Good	<input type="checkbox"/> Exc	
Multi-Use	1	<input type="checkbox"/> Poor	<input type="checkbox"/> Fair	<input checked="" type="checkbox"/> Good	<input type="checkbox"/> Exc	Small Multi-use Open Lawn Area
Basketball (full)		<input type="checkbox"/> Poor	<input type="checkbox"/> Fair	<input type="checkbox"/> Good	<input type="checkbox"/> Exc	
Basketball (half)		<input type="checkbox"/> Poor	<input type="checkbox"/> Fair	<input type="checkbox"/> Good	<input type="checkbox"/> Exc	
Tennis		<input type="checkbox"/> Poor	<input type="checkbox"/> Fair	<input type="checkbox"/> Good	<input type="checkbox"/> Exc	
Play Area		<input type="checkbox"/> Poor	<input type="checkbox"/> Fair	<input type="checkbox"/> Good	<input type="checkbox"/> Exc	
Picnic	1	<input type="checkbox"/> Poor	<input checked="" type="checkbox"/> Fair	<input type="checkbox"/> Good	<input type="checkbox"/> Exc	
Beach		<input type="checkbox"/> Poor	<input type="checkbox"/> Fair	<input type="checkbox"/> Good	<input type="checkbox"/> Exc	
Pool		<input type="checkbox"/> Poor	<input type="checkbox"/> Fair	<input type="checkbox"/> Good	<input type="checkbox"/> Exc	
Wading Pool		<input type="checkbox"/> Poor	<input type="checkbox"/> Fair	<input type="checkbox"/> Good	<input type="checkbox"/> Exc	
Splash Pad		<input type="checkbox"/> Poor	<input type="checkbox"/> Fair	<input type="checkbox"/> Good	<input type="checkbox"/> Exc	
Water Park		<input type="checkbox"/> Poor	<input type="checkbox"/> Fair	<input type="checkbox"/> Good	<input type="checkbox"/> Exc	
In-line Skating		<input type="checkbox"/> Poor	<input type="checkbox"/> Fair	<input type="checkbox"/> Good	<input type="checkbox"/> Exc	
Lawn Bowling		<input type="checkbox"/> Poor	<input type="checkbox"/> Fair	<input type="checkbox"/> Good	<input type="checkbox"/> Exc	
Volleyball		<input type="checkbox"/> Poor	<input type="checkbox"/> Fair	<input type="checkbox"/> Good	<input type="checkbox"/> Exc	
Archery		<input type="checkbox"/> Poor	<input type="checkbox"/> Fair	<input type="checkbox"/> Good	<input type="checkbox"/> Exc	
Boat Launch		<input type="checkbox"/> Poor	<input type="checkbox"/> Fair	<input type="checkbox"/> Good	<input type="checkbox"/> Exc	
Dog Exercise Area		<input type="checkbox"/> Poor	<input type="checkbox"/> Fair	<input type="checkbox"/> Good	<input type="checkbox"/> Exc	
In-line Hockey		<input type="checkbox"/> Poor	<input type="checkbox"/> Fair	<input type="checkbox"/> Good	<input type="checkbox"/> Exc	
Exercise Station		<input type="checkbox"/> Poor	<input type="checkbox"/> Fair	<input type="checkbox"/> Good	<input type="checkbox"/> Exc	
Ice Skating		<input type="checkbox"/> Poor	<input type="checkbox"/> Fair	<input type="checkbox"/> Good	<input type="checkbox"/> Exc	
Cricket		<input type="checkbox"/> Poor	<input type="checkbox"/> Fair	<input type="checkbox"/> Good	<input type="checkbox"/> Exc	
Climbing Rock		<input type="checkbox"/> Poor	<input type="checkbox"/> Fair	<input type="checkbox"/> Good	<input type="checkbox"/> Exc	
Disc Golf		<input type="checkbox"/> Poor	<input type="checkbox"/> Fair	<input type="checkbox"/> Good	<input type="checkbox"/> Exc	
Funnel Ball		<input type="checkbox"/> Poor	<input type="checkbox"/> Fair	<input type="checkbox"/> Good	<input type="checkbox"/> Exc	
Skate Park		<input type="checkbox"/> Poor	<input type="checkbox"/> Fair	<input type="checkbox"/> Good	<input type="checkbox"/> Exc	
Horseshoes		<input type="checkbox"/> Poor	<input type="checkbox"/> Fair	<input type="checkbox"/> Good	<input type="checkbox"/> Exc	
Designated Sledding		<input type="checkbox"/> Poor	<input type="checkbox"/> Fair	<input type="checkbox"/> Good	<input type="checkbox"/> Exc	
Water Fountain		<input type="checkbox"/> Poor	<input type="checkbox"/> Fair	<input type="checkbox"/> Good	<input type="checkbox"/> Exc	
History/Memorial		<input type="checkbox"/> Poor	<input type="checkbox"/> Fair	<input type="checkbox"/> Good	<input type="checkbox"/> Exc	
Gaga Ball		<input type="checkbox"/> Poor	<input type="checkbox"/> Fair	<input type="checkbox"/> Good	<input type="checkbox"/> Exc	
Art/Sculpture		<input type="checkbox"/> Poor	<input type="checkbox"/> Fair	<input type="checkbox"/> Good	<input type="checkbox"/> Exc	
		<input type="checkbox"/> Poor	<input type="checkbox"/> Fair	<input type="checkbox"/> Good	<input type="checkbox"/> Exc	
		<input type="checkbox"/> Poor	<input type="checkbox"/> Fair	<input type="checkbox"/> Good	<input type="checkbox"/> Exc	
		<input type="checkbox"/> Poor	<input type="checkbox"/> Fair	<input type="checkbox"/> Good	<input type="checkbox"/> Exc	

Notes:

Park Assessment



Upper Arlington, Ohio

Park Assessment Data Collection Sheet

Site Furnishings

	<u>QTY</u>	<u>CONDITION</u>				<u>COMMENTS/NOTES</u>
Benches	1	<input type="checkbox"/> Poor	<input checked="" type="checkbox"/> Fair	<input type="checkbox"/> Good	<input type="checkbox"/> Exc	Rusting
Trash/Recycling	1	<input type="checkbox"/> Poor	<input checked="" type="checkbox"/> Fair	<input type="checkbox"/> Good	<input type="checkbox"/> Exc	Outdated
Bike Rack		<input type="checkbox"/> Poor	<input type="checkbox"/> Fair	<input type="checkbox"/> Good	<input type="checkbox"/> Exc	
Picnic Table	2	<input type="checkbox"/> Poor	<input checked="" type="checkbox"/> Fair	<input type="checkbox"/> Good	<input type="checkbox"/> Exc	Various levels of weathered wood
Dog Waste Bag		<input type="checkbox"/> Poor	<input type="checkbox"/> Fair	<input type="checkbox"/> Good	<input type="checkbox"/> Exc	
Grill		<input type="checkbox"/> Poor	<input type="checkbox"/> Fair	<input type="checkbox"/> Good	<input type="checkbox"/> Exc	

Notes:

General Landscape/Pavement

		<u>CONDITION</u>				<u>COMMENTS/NOTES</u>
Landscape		<input type="checkbox"/> Poor	<input type="checkbox"/> Fair	<input checked="" type="checkbox"/> Good	<input type="checkbox"/> Exc	Large trees, open lawn area,
Walkways		<input type="checkbox"/> Poor	<input type="checkbox"/> Fair	<input checked="" type="checkbox"/> Good	<input type="checkbox"/> Exc	Concrete sidewalk
		<input type="checkbox"/> Poor	<input type="checkbox"/> Fair	<input type="checkbox"/> Good	<input type="checkbox"/> Exc	
		<input type="checkbox"/> Poor	<input type="checkbox"/> Fair	<input type="checkbox"/> Good	<input type="checkbox"/> Exc	
		<input type="checkbox"/> Poor	<input type="checkbox"/> Fair	<input type="checkbox"/> Good	<input type="checkbox"/> Exc	

Notes:

- Minor weeds growing underneath trees.
- Concrete walkway and cross walks are located on the west side of the park. This makes it difficult for people to enter the park from the other sides of the park.

General Condition of the Site

Poor
Fair
Good
Excellent

Notes:

Recommendations

Needs Repaired:

- Weed growth under trees should be removed

Needs Upgraded:

- Only access to the park is from a sidewalk on the west side of the park. Additional sidewalks would make park more accessible.
- Update trash receptacle to meet new Trash/Recycle standard

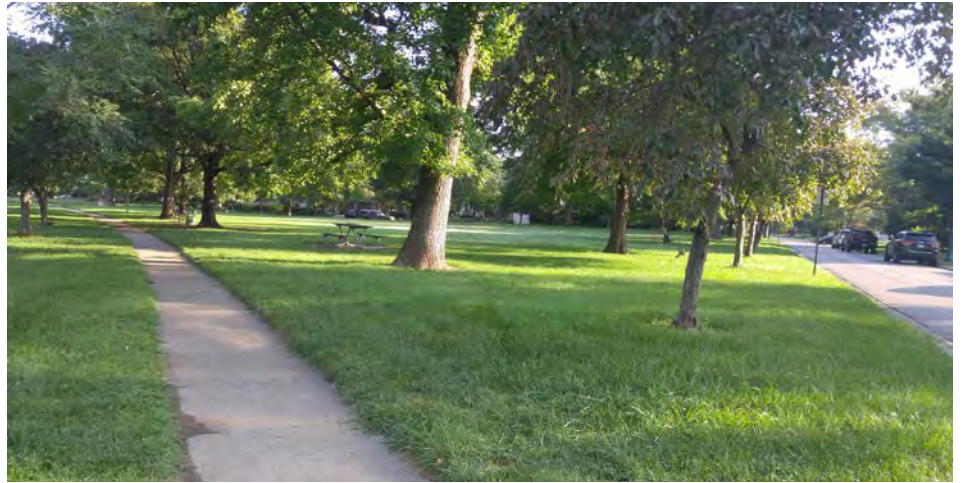

Only pedestrian walkway

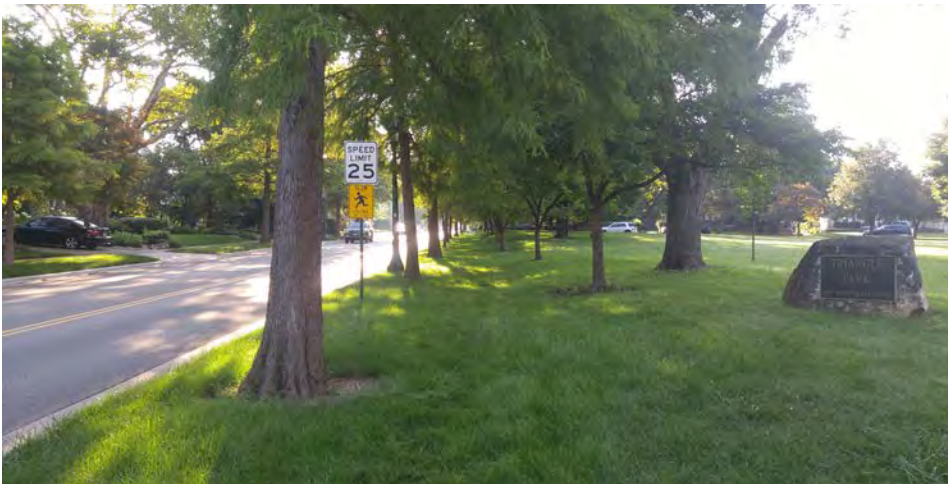

Rusted Bench





Westover Park



PARK DATA :

- Neighborhood Park
- 1.14 Acres

Park Assessment

Upper Arlington, Ohio

Park Assessment Data Collection Sheet

Site/Park: Westover Park

Location: 2111 Westover Road

Date: 08/08/2017

Completed By: Anne Herron

Design and Usage

SIGNAGE		SEASONAL USE		USAGE LEVELS	
<input type="checkbox"/>	Poor	<input type="checkbox"/>	Winter	<input type="checkbox"/>	Heavy
<input type="checkbox"/>	Fair	<input checked="" type="checkbox"/>	Spring	<input type="checkbox"/>	Moderate
<input checked="" type="checkbox"/>	Good	<input checked="" type="checkbox"/>	Summer	<input checked="" type="checkbox"/>	Light
<input type="checkbox"/>	Excellent	<input checked="" type="checkbox"/>	Fall	<input type="checkbox"/>	Rare

Notes:

Access and Visibility

SITE ACCESS		ACCESS CONDITIONS		VISIBILITY (signage, lines of sight)	
<input checked="" type="checkbox"/>	Public road	<input checked="" type="checkbox"/>	Well maintained / Reliable access	<input checked="" type="checkbox"/>	High visibility
<input type="checkbox"/>	Private easement	<input type="checkbox"/>	Moderately maintained / Variable access	<input type="checkbox"/>	Moderate/variable visibility
<input type="checkbox"/>	Trail connection	<input type="checkbox"/>	Poorly maintained / Unreliable access	<input type="checkbox"/>	Poor visibility
<input type="checkbox"/>	Watercraft access				
<input type="checkbox"/>	Other:				

Notes:

- Street Parking
- Sidewalk access from surrounding neighborhood is located along Arlington Avenue.

Structures

	QTY	CONDITION				COMMENTS/NOTES
		Poor	Fair	Good	Exc	
Restrooms	N/A	<input type="checkbox"/>	<input type="checkbox"/>	<input type="checkbox"/>	<input type="checkbox"/>	
Shelters	1	<input type="checkbox"/>	<input checked="" type="checkbox"/>	<input type="checkbox"/>	<input type="checkbox"/>	Shelter with 2 picnic tables
Facilities Building	N/A	<input type="checkbox"/>	<input type="checkbox"/>	<input type="checkbox"/>	<input type="checkbox"/>	
		<input type="checkbox"/>	<input type="checkbox"/>	<input type="checkbox"/>	<input type="checkbox"/>	
		<input type="checkbox"/>	<input type="checkbox"/>	<input type="checkbox"/>	<input type="checkbox"/>	

Notes:

Park Assessment

Upper Arlington, Ohio

Park Assessment Data Collection Sheet

Site Amenities						
AMENITY	QTY	CONDITION				COMMENTS/NOTES
		<input type="checkbox"/> Poor	<input type="checkbox"/> Fair	<input type="checkbox"/> Good	<input type="checkbox"/> Exc	
Regulation Baseball		<input type="checkbox"/> Poor	<input type="checkbox"/> Fair	<input type="checkbox"/> Good	<input type="checkbox"/> Exc	
Practice Baseball		<input type="checkbox"/> Poor	<input type="checkbox"/> Fair	<input type="checkbox"/> Good	<input type="checkbox"/> Exc	
Regulation Softball		<input type="checkbox"/> Poor	<input type="checkbox"/> Fair	<input type="checkbox"/> Good	<input type="checkbox"/> Exc	
Little League		<input type="checkbox"/> Poor	<input type="checkbox"/> Fair	<input type="checkbox"/> Good	<input type="checkbox"/> Exc	
T-Ball		<input type="checkbox"/> Poor	<input type="checkbox"/> Fair	<input type="checkbox"/> Good	<input type="checkbox"/> Exc	
Soccer Field		<input type="checkbox"/> Poor	<input type="checkbox"/> Fair	<input type="checkbox"/> Good	<input type="checkbox"/> Exc	
Rugby Field		<input type="checkbox"/> Poor	<input type="checkbox"/> Fair	<input type="checkbox"/> Good	<input type="checkbox"/> Exc	
Football Field		<input type="checkbox"/> Poor	<input type="checkbox"/> Fair	<input type="checkbox"/> Good	<input type="checkbox"/> Exc	
Practice Athletic Field		<input type="checkbox"/> Poor	<input type="checkbox"/> Fair	<input type="checkbox"/> Good	<input type="checkbox"/> Exc	
Multi-Use	1	<input type="checkbox"/> Poor	<input type="checkbox"/> Fair	<input checked="" type="checkbox"/> Good	<input type="checkbox"/> Exc	Multi-use Open Lawn Area
Basketball (full)		<input type="checkbox"/> Poor	<input type="checkbox"/> Fair	<input type="checkbox"/> Good	<input type="checkbox"/> Exc	
Basketball (half)		<input type="checkbox"/> Poor	<input type="checkbox"/> Fair	<input type="checkbox"/> Good	<input type="checkbox"/> Exc	
Tennis		<input type="checkbox"/> Poor	<input type="checkbox"/> Fair	<input type="checkbox"/> Good	<input type="checkbox"/> Exc	
Play Area	1	<input type="checkbox"/> Poor	<input checked="" type="checkbox"/> Fair	<input type="checkbox"/> Good	<input type="checkbox"/> Exc	
Picnic	2	<input type="checkbox"/> Poor	<input checked="" type="checkbox"/> Fair	<input type="checkbox"/> Good	<input type="checkbox"/> Exc	
Beach		<input type="checkbox"/> Poor	<input type="checkbox"/> Fair	<input type="checkbox"/> Good	<input type="checkbox"/> Exc	
Pool		<input type="checkbox"/> Poor	<input type="checkbox"/> Fair	<input type="checkbox"/> Good	<input type="checkbox"/> Exc	
Wading Pool		<input type="checkbox"/> Poor	<input type="checkbox"/> Fair	<input type="checkbox"/> Good	<input type="checkbox"/> Exc	
Splash Pad		<input type="checkbox"/> Poor	<input type="checkbox"/> Fair	<input type="checkbox"/> Good	<input type="checkbox"/> Exc	
Water Park		<input type="checkbox"/> Poor	<input type="checkbox"/> Fair	<input type="checkbox"/> Good	<input type="checkbox"/> Exc	
In-line Skating		<input type="checkbox"/> Poor	<input type="checkbox"/> Fair	<input type="checkbox"/> Good	<input type="checkbox"/> Exc	
Lawn Bowling		<input type="checkbox"/> Poor	<input type="checkbox"/> Fair	<input type="checkbox"/> Good	<input type="checkbox"/> Exc	
Volleyball		<input type="checkbox"/> Poor	<input type="checkbox"/> Fair	<input type="checkbox"/> Good	<input type="checkbox"/> Exc	
Archery		<input type="checkbox"/> Poor	<input type="checkbox"/> Fair	<input type="checkbox"/> Good	<input type="checkbox"/> Exc	
Boat Launch		<input type="checkbox"/> Poor	<input type="checkbox"/> Fair	<input type="checkbox"/> Good	<input type="checkbox"/> Exc	
Dog Exercise Area		<input type="checkbox"/> Poor	<input type="checkbox"/> Fair	<input type="checkbox"/> Good	<input type="checkbox"/> Exc	
In-line Hockey		<input type="checkbox"/> Poor	<input type="checkbox"/> Fair	<input type="checkbox"/> Good	<input type="checkbox"/> Exc	
Exercise Station		<input type="checkbox"/> Poor	<input type="checkbox"/> Fair	<input type="checkbox"/> Good	<input type="checkbox"/> Exc	
Ice Skating		<input type="checkbox"/> Poor	<input type="checkbox"/> Fair	<input type="checkbox"/> Good	<input type="checkbox"/> Exc	
Cricket		<input type="checkbox"/> Poor	<input type="checkbox"/> Fair	<input type="checkbox"/> Good	<input type="checkbox"/> Exc	
Climbing Rock		<input type="checkbox"/> Poor	<input type="checkbox"/> Fair	<input type="checkbox"/> Good	<input type="checkbox"/> Exc	
Disc Golf		<input type="checkbox"/> Poor	<input type="checkbox"/> Fair	<input type="checkbox"/> Good	<input type="checkbox"/> Exc	
Funnel Ball		<input type="checkbox"/> Poor	<input type="checkbox"/> Fair	<input type="checkbox"/> Good	<input type="checkbox"/> Exc	
Skate Park		<input type="checkbox"/> Poor	<input type="checkbox"/> Fair	<input type="checkbox"/> Good	<input type="checkbox"/> Exc	
Horseshoes		<input type="checkbox"/> Poor	<input type="checkbox"/> Fair	<input type="checkbox"/> Good	<input type="checkbox"/> Exc	
Designated Sledding		<input type="checkbox"/> Poor	<input type="checkbox"/> Fair	<input type="checkbox"/> Good	<input type="checkbox"/> Exc	
Water Fountain		<input type="checkbox"/> Poor	<input type="checkbox"/> Fair	<input type="checkbox"/> Good	<input type="checkbox"/> Exc	
History/Memorial		<input type="checkbox"/> Poor	<input type="checkbox"/> Fair	<input type="checkbox"/> Good	<input type="checkbox"/> Exc	
Gaga Ball		<input type="checkbox"/> Poor	<input type="checkbox"/> Fair	<input type="checkbox"/> Good	<input type="checkbox"/> Exc	
Art/Sculpture		<input type="checkbox"/> Poor	<input type="checkbox"/> Fair	<input type="checkbox"/> Good	<input type="checkbox"/> Exc	
		<input type="checkbox"/> Poor	<input type="checkbox"/> Fair	<input type="checkbox"/> Good	<input type="checkbox"/> Exc	
		<input type="checkbox"/> Poor	<input type="checkbox"/> Fair	<input type="checkbox"/> Good	<input type="checkbox"/> Exc	
		<input type="checkbox"/> Poor	<input type="checkbox"/> Fair	<input type="checkbox"/> Good	<input type="checkbox"/> Exc	

Notes:

Park Assessment

Upper Arlington, Ohio

Park Assessment Data Collection Sheet

Site Furnishings

	QTY	CONDITION				COMMENTS/NOTES
Benches - Playground	3	<input checked="" type="checkbox"/> Poor	<input type="checkbox"/> Fair	<input type="checkbox"/> Good	<input type="checkbox"/> Exc	
Benches – Standard	3	<input type="checkbox"/> Poor	<input type="checkbox"/> Fair	<input checked="" type="checkbox"/> Good	<input type="checkbox"/> Exc	
Trash/Recycling	2	<input type="checkbox"/> Poor	<input checked="" type="checkbox"/> Fair	<input type="checkbox"/> Good	<input type="checkbox"/> Exc	Outdated
Bike Rack		<input type="checkbox"/> Poor	<input type="checkbox"/> Fair	<input type="checkbox"/> Good	<input type="checkbox"/> Exc	
Picnic Table	4	<input type="checkbox"/> Poor	<input checked="" type="checkbox"/> Fair	<input checked="" type="checkbox"/> Good	<input type="checkbox"/> Exc	Mixture of types and conditions
Dog Waste Bag	1	<input type="checkbox"/> Poor	<input type="checkbox"/> Fair	<input checked="" type="checkbox"/> Good	<input type="checkbox"/> Exc	
Grill	1	<input type="checkbox"/> Poor	<input checked="" type="checkbox"/> Fair	<input type="checkbox"/> Good	<input type="checkbox"/> Exc	
		<input type="checkbox"/> Poor	<input type="checkbox"/> Fair	<input type="checkbox"/> Good	<input type="checkbox"/> Exc	

Notes:

- Picnic Tables – (2) benches in shelter are in good condition, (2) tables outside shelter are in fair condition.

General Landscape/Pavement

		CONDITION				COMMENTS/NOTES
Landscape		<input type="checkbox"/> Poor	<input type="checkbox"/> Fair	<input checked="" type="checkbox"/> Good	<input type="checkbox"/> Exc	
Butterfly Garden		<input type="checkbox"/> Poor	<input type="checkbox"/> Fair	<input type="checkbox"/> Good	<input checked="" type="checkbox"/> Exc	
Walkways		<input type="checkbox"/> Poor	<input checked="" type="checkbox"/> Fair	<input type="checkbox"/> Good	<input type="checkbox"/> Exc	Concrete
Brick Patio		<input type="checkbox"/> Poor	<input checked="" type="checkbox"/> Fair	<input type="checkbox"/> Good	<input type="checkbox"/> Exc	

Notes:

General Condition of the Site

Poor

Fair

Good

Excellent

Recommendations

Needs Repaired:

Needs Upgraded:

- Only access is from a sidewalk on the west side of the park. Additional sidewalks would make park more accessible.
- Update trash receptacle to meet new Trash/Recycle standard
- Picnic Tables outside shelter need replaced
- Benches around playground should be removed and replaced
- Playground equipment is in good shape but outdated



Multi-use Lawn area

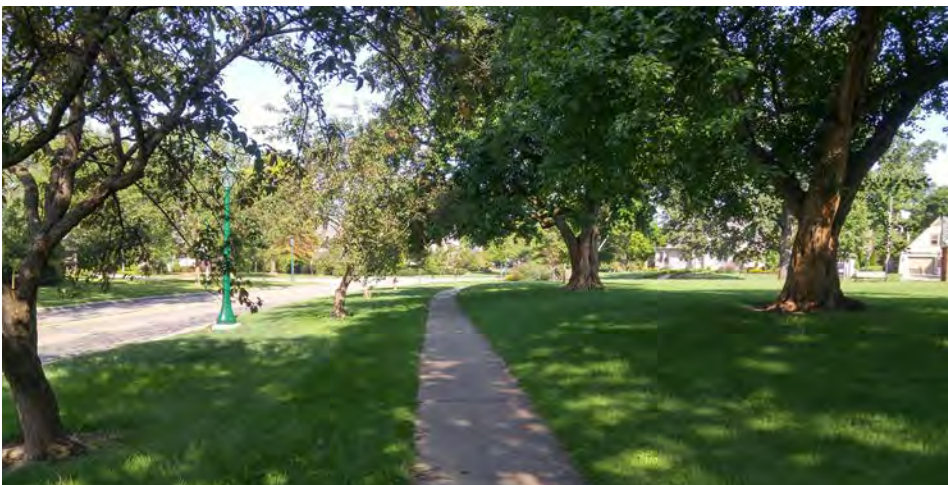

Shelter Building





Playground Bench





Wyandot Park



PARK DATA :

- Neighborhood Park
- 3.5 Acres
- 6 Parking Spaces

Park Assessment

Upper Arlington, Ohio

Park Assessment Data Collection Sheet

Site/Park: Wyandot Park

Location: 2875 Lane Road

Date: 08/08/2017

Completed By: Anne Herron

Design and Usage

SIGNAGE		SEASONAL USE		USAGE LEVELS	
<input checked="" type="checkbox"/>	Poor	<input checked="" type="checkbox"/>	Winter	<input type="checkbox"/>	Heavy
<input checked="" type="checkbox"/>	Fair	<input checked="" type="checkbox"/>	Spring	<input type="checkbox"/>	Moderate
<input type="checkbox"/>	Good	<input checked="" type="checkbox"/>	Summer	<input type="checkbox"/>	Light
<input type="checkbox"/>	Excellent	<input checked="" type="checkbox"/>	Fall	<input checked="" type="checkbox"/>	Rare

Notes:

Access and Visibility

SITE ACCESS		ACCESS CONDITIONS		VISIBILITY (signage, lines of sight)	
<input checked="" type="checkbox"/>	Public road	<input type="checkbox"/>	Well maintained / Reliable access	<input type="checkbox"/>	High visibility
<input type="checkbox"/>	Private easement	<input checked="" type="checkbox"/>	Moderately maintained / Variable access	<input checked="" type="checkbox"/>	Moderate/variable visibility
<input type="checkbox"/>	Trail connection	<input type="checkbox"/>	Poorly maintained / Unreliable access	<input type="checkbox"/>	Poor visibility
<input type="checkbox"/>	Watercraft access				
<input type="checkbox"/>	Other:				

Notes:

- Small parking lot off of Lane Road
- Poo sidewalk access off Lane Rd. Neighborhood access through private yards.

Structures

	QTY	CONDITION				COMMENTS/NOTES
Restrooms	N/A	<input type="checkbox"/> Poor	<input type="checkbox"/> Fair	<input type="checkbox"/> Good	<input type="checkbox"/> Exc	
Shelters	N/A	<input type="checkbox"/> Poor	<input type="checkbox"/> Fair	<input type="checkbox"/> Good	<input type="checkbox"/> Exc	
Facilities Building	N/A	<input type="checkbox"/> Poor	<input type="checkbox"/> Fair	<input type="checkbox"/> Good	<input type="checkbox"/> Exc	
		<input type="checkbox"/> Poor	<input type="checkbox"/> Fair	<input type="checkbox"/> Good	<input type="checkbox"/> Exc	
		<input type="checkbox"/> Poor	<input type="checkbox"/> Fair	<input type="checkbox"/> Good	<input type="checkbox"/> Exc	

Notes:

Park Assessment

Upper Arlington, Ohio

Park Assessment Data Collection Sheet

Site Amenities						
AMENITY	QTY	CONDITION				COMMENTS/NOTES
		<input type="checkbox"/> Poor	<input type="checkbox"/> Fair	<input type="checkbox"/> Good	<input type="checkbox"/> Exc	
Baseball/Softball		<input type="checkbox"/> Poor	<input type="checkbox"/> Fair	<input type="checkbox"/> Good	<input type="checkbox"/> Exc	
Soccer/Football Field		<input type="checkbox"/> Poor	<input type="checkbox"/> Fair	<input type="checkbox"/> Good	<input type="checkbox"/> Exc	
Rugby Field		<input type="checkbox"/> Poor	<input type="checkbox"/> Fair	<input type="checkbox"/> Good	<input type="checkbox"/> Exc	
Football Field		<input type="checkbox"/> Poor	<input type="checkbox"/> Fair	<input type="checkbox"/> Good	<input type="checkbox"/> Exc	
Practice Athletic Field		<input type="checkbox"/> Poor	<input type="checkbox"/> Fair	<input type="checkbox"/> Good	<input type="checkbox"/> Exc	
Multi-Use		<input type="checkbox"/> Poor	<input type="checkbox"/> Fair	<input type="checkbox"/> Good	<input type="checkbox"/> Exc	
Basketball (full)		<input type="checkbox"/> Poor	<input type="checkbox"/> Fair	<input type="checkbox"/> Good	<input type="checkbox"/> Exc	
Basketball (half)		<input type="checkbox"/> Poor	<input type="checkbox"/> Fair	<input type="checkbox"/> Good	<input type="checkbox"/> Exc	
Tennis		<input type="checkbox"/> Poor	<input type="checkbox"/> Fair	<input type="checkbox"/> Good	<input type="checkbox"/> Exc	
Play Area		<input type="checkbox"/> Poor	<input type="checkbox"/> Fair	<input type="checkbox"/> Good	<input type="checkbox"/> Exc	
Picnic	1	<input type="checkbox"/> Poor	<input checked="" type="checkbox"/> Fair	<input type="checkbox"/> Good	<input type="checkbox"/> Exc	
Beach		<input type="checkbox"/> Poor	<input type="checkbox"/> Fair	<input type="checkbox"/> Good	<input type="checkbox"/> Exc	
Pool		<input type="checkbox"/> Poor	<input type="checkbox"/> Fair	<input type="checkbox"/> Good	<input type="checkbox"/> Exc	
Wading Pool		<input type="checkbox"/> Poor	<input type="checkbox"/> Fair	<input type="checkbox"/> Good	<input type="checkbox"/> Exc	
Splash Pad		<input type="checkbox"/> Poor	<input type="checkbox"/> Fair	<input type="checkbox"/> Good	<input type="checkbox"/> Exc	
Water Park		<input type="checkbox"/> Poor	<input type="checkbox"/> Fair	<input type="checkbox"/> Good	<input type="checkbox"/> Exc	
In-line Skating		<input type="checkbox"/> Poor	<input type="checkbox"/> Fair	<input type="checkbox"/> Good	<input type="checkbox"/> Exc	
Lawn Bowling		<input type="checkbox"/> Poor	<input type="checkbox"/> Fair	<input type="checkbox"/> Good	<input type="checkbox"/> Exc	
Volleyball		<input type="checkbox"/> Poor	<input type="checkbox"/> Fair	<input type="checkbox"/> Good	<input type="checkbox"/> Exc	
Archery		<input type="checkbox"/> Poor	<input type="checkbox"/> Fair	<input type="checkbox"/> Good	<input type="checkbox"/> Exc	
Boat Launch		<input type="checkbox"/> Poor	<input type="checkbox"/> Fair	<input type="checkbox"/> Good	<input type="checkbox"/> Exc	
Dog Exercise Area		<input type="checkbox"/> Poor	<input type="checkbox"/> Fair	<input type="checkbox"/> Good	<input type="checkbox"/> Exc	
In-line Hockey		<input type="checkbox"/> Poor	<input type="checkbox"/> Fair	<input type="checkbox"/> Good	<input type="checkbox"/> Exc	
Exercise Station		<input type="checkbox"/> Poor	<input type="checkbox"/> Fair	<input type="checkbox"/> Good	<input type="checkbox"/> Exc	
Ice Skating		<input type="checkbox"/> Poor	<input type="checkbox"/> Fair	<input type="checkbox"/> Good	<input type="checkbox"/> Exc	
Cricket		<input type="checkbox"/> Poor	<input type="checkbox"/> Fair	<input type="checkbox"/> Good	<input type="checkbox"/> Exc	
Climbing Rock		<input type="checkbox"/> Poor	<input type="checkbox"/> Fair	<input type="checkbox"/> Good	<input type="checkbox"/> Exc	
Disc Golf		<input type="checkbox"/> Poor	<input type="checkbox"/> Fair	<input type="checkbox"/> Good	<input type="checkbox"/> Exc	
Funnel Ball		<input type="checkbox"/> Poor	<input type="checkbox"/> Fair	<input type="checkbox"/> Good	<input type="checkbox"/> Exc	
Skate Park		<input type="checkbox"/> Poor	<input type="checkbox"/> Fair	<input type="checkbox"/> Good	<input type="checkbox"/> Exc	
Horseshoes		<input type="checkbox"/> Poor	<input type="checkbox"/> Fair	<input type="checkbox"/> Good	<input type="checkbox"/> Exc	
Designated Sledding		<input type="checkbox"/> Poor	<input type="checkbox"/> Fair	<input type="checkbox"/> Good	<input type="checkbox"/> Exc	
Water Fountain		<input type="checkbox"/> Poor	<input type="checkbox"/> Fair	<input type="checkbox"/> Good	<input type="checkbox"/> Exc	
History/Memorial	2	<input type="checkbox"/> Poor	<input checked="" type="checkbox"/> Fair	<input type="checkbox"/> Good	<input type="checkbox"/> Exc	Bronze Marker & Bill Moose Grave
Gaga Ball		<input type="checkbox"/> Poor	<input type="checkbox"/> Fair	<input type="checkbox"/> Good	<input type="checkbox"/> Exc	
Art/Sculpture		<input type="checkbox"/> Poor	<input type="checkbox"/> Fair	<input type="checkbox"/> Good	<input type="checkbox"/> Exc	
		<input type="checkbox"/> Poor	<input type="checkbox"/> Fair	<input type="checkbox"/> Good	<input type="checkbox"/> Exc	
		<input type="checkbox"/> Poor	<input type="checkbox"/> Fair	<input type="checkbox"/> Good	<input type="checkbox"/> Exc	
		<input type="checkbox"/> Poor	<input type="checkbox"/> Fair	<input type="checkbox"/> Good	<input type="checkbox"/> Exc	

Notes:

Park Assessment

Upper Arlington, Ohio

Park Assessment Data Collection Sheet

Site Furnishings

	QTY	CONDITION				COMMENTS/NOTES
Benches	2	<input checked="" type="checkbox"/> Poor	<input type="checkbox"/> Fair	<input type="checkbox"/> Good	<input type="checkbox"/> Exc	Exposed Nails
Trash/Recycling	1	<input type="checkbox"/> Poor	<input checked="" type="checkbox"/> Fair	<input type="checkbox"/> Good	<input type="checkbox"/> Exc	
Bike Rack		<input type="checkbox"/> Poor	<input type="checkbox"/> Fair	<input type="checkbox"/> Good	<input type="checkbox"/> Exc	
Picnic Table	3	<input type="checkbox"/> Poor	<input checked="" type="checkbox"/> Fair	<input type="checkbox"/> Good	<input type="checkbox"/> Exc	
Dog Waste Bag		<input type="checkbox"/> Poor	<input type="checkbox"/> Fair	<input type="checkbox"/> Good	<input type="checkbox"/> Exc	Sign but no bags
Grill		<input type="checkbox"/> Poor	<input type="checkbox"/> Fair	<input type="checkbox"/> Good	<input type="checkbox"/> Exc	
		<input type="checkbox"/> Poor	<input type="checkbox"/> Fair	<input type="checkbox"/> Good	<input type="checkbox"/> Exc	

Notes:

General Landscape/Pavement

		CONDITION				COMMENTS/NOTES
Landscape		<input type="checkbox"/> Poor	<input checked="" type="checkbox"/> Fair	<input type="checkbox"/> Good	<input type="checkbox"/> Exc	
Walkways	1	<input checked="" type="checkbox"/> Poor	<input type="checkbox"/> Fair	<input type="checkbox"/> Good	<input type="checkbox"/> Exc	
		<input type="checkbox"/> Poor	<input type="checkbox"/> Fair	<input type="checkbox"/> Good	<input type="checkbox"/> Exc	
		<input type="checkbox"/> Poor	<input type="checkbox"/> Fair	<input type="checkbox"/> Good	<input type="checkbox"/> Exc	

Notes:

General Condition of the Site

<u>Poor</u>	Fair	Good	Excellent
-------------	------	------	-----------

Recommendations

Needs Repaired:

- Benches at historic monument need to be replaced
- Clean up landscape debris that lines the fence and under trees
- Walkways need to be replaced
- Plant bed at the historic monument needs to be better maintained

Needs Upgraded:

- Picnic tables need replaced and updated
- Update trash receptacle to meet new Trash/Recycle standard
- Walkway leads to nowhere. Add a loop path to make the park more desirable for people to walk through.



Exposed nails



Broken up walkway ends into Riverside Drive



Debris along fence



Debris under trees



Upper Arlington Parks Assessment

COST ESTIMATE

Nov-18

Description	Quantity	Units	Material and Labor per Unit Price	Total Item Price
BURBANK PARK				
Trash/Recycling Replacement and Concrete Pad	3	EA	\$3,500.00	\$10,500
Picnic Table Replacement	2	EA	\$1,250.00	\$2,500
TOTAL				\$13,000
CARDIFF WOODS PARK				
New Bench	2	EA	\$1,700.00	\$3,400
TOTAL				\$3,400
CHARING RAVINE PARK - N/A				
CRAFTON PARK				
Bench	1	EA	\$1,700.00	\$1,700
Picnic Table Replacement	1	EA	\$1,250.00	\$1,250
TOTAL				\$2,950
FANCYBURG PARK				
Concrete Pavement Removal at entry	1710	SF	\$4.00	\$6,840
Concrete Pavement replacement at entry	1710	SF	\$6.00	\$10,260
Concrete/asphalt replacement	1	LS	\$7,500.00	\$7,500
Bike Racks	3	EA	\$850.00	\$2,550
Picnic Table Replacement	9	EA	\$1,250.00	\$11,250
Trash/Recycling Replacement and Concrete Pad	11	EA	\$3,500.00	\$38,500
Remove Shuffleboard Courts	390	SY	\$30.00	\$11,700
Remove Exercise Equipment	1	EA	\$500.00	\$500
TOTAL				\$89,100
KIOKA-EDGEVALE PARK				
Concrete Pavement Removal	414	SF	\$4.00	\$1,656
Concrete Pavement Replacement - 4' wide	139	LF	\$23.50	\$3,267
Ground Cover	150	SF	\$7.00	\$1,050
TOTAL				\$5,973
JACK NICKLAUS PARK (PARKWAY)				
Concrete Walkway - 4' wide	1400	LF	\$23.50	\$32,900
Picnic Table Replacement	1	EA	\$1,250.00	\$1,250
Trash/Recycling Replacement and Concrete Pad	1	EA	\$3,500.00	\$3,500
TOTAL				\$37,650

MALLWAY PARK				
Concrete/asphalt replacement	1	LS	\$7,500.00	\$7,500
Picnic Table Replacement	7	EA	\$1,500.00	\$10,500
Trash/Recycling Replacement and Concrete Pad	3	EA	\$3,500.00	\$10,500
Plant bed inhancement	1	LS	\$2,000.00	\$2,000
Rock Sign	1	EA	\$1,500.00	\$1,500
			TOTAL	\$32,000
MILLER PARK				
Wooden Steps replacement	1	LS	\$2,000.00	\$2,000
Bike Racks	2	EA	\$850.00	\$1,700
Picnic Table Replacement	3	EA	\$1,250.00	\$3,750
Trash/Recycling Replacement and Concrete Pad	3	EA	\$3,500.00	\$10,500
Bench Replacement	7	EA	\$1,700.00	\$11,900
			TOTAL	\$29,850
NORTHAM PARK				
Concrete/asphalt replacement	1	LS	\$5,000.00	\$5,000
Bike Racks	2	EA	\$850.00	\$1,700
Picnic Table Replacement	9	EA	\$1,250.00	\$11,250
Trash/Recycling Replacement and Concrete Pad	10	EA	\$3,500.00	\$35,000
Bench Replacement	13	EA	\$1,700.00	\$22,100
Baseball dug outs and fence (per ball diamond)	4	EA	\$25,000.00	\$100,000
Rebuild Pavilion	1	LS	\$350,000.00	\$350,000
Necessary Repairs	1	LS	\$493,810.00	\$493,810
Northam Park Drainage (TBD)	0	LS	\$0.00	\$0
Rebuild Courts	1	LS	\$439,810.00	\$439,810
Baseball dug outs and fence (per ball diamond)	4	EA	\$25,000.00	\$100,000
			TOTAL	\$1,558,670
NORTHWEST KIWANIS PARK				
Concrete/asphalt replacement	1	LS	\$5,000.00	\$5,000
Bike Racks	2	EA	\$850.00	\$1,700
Trash/Recycling Replacement and Concrete Pad	10	EA	\$3,500.00	\$35,000
Bench - New & Replaced	8	EA	\$1,700.00	\$13,600
Baseball dug outs and fence (per ball diamond)	2	EA	\$10,000.00	\$20,000
			TOTAL	\$75,300
NURSERY PARK				
Concrete walkway - 10' wide for truck access, 6" thick	150	LF	\$55.00	\$8,250
Picnic Table Replacement	1	EA	\$1,250.00	\$1,250
Trash/Recycling Receptacles and Concrete Pad	1	EA	\$3,500.00	\$3,500
Bench	2	EA	\$1,700.00	\$3,400
			TOTAL	\$16,400

OXFORD PARK				
Regrade drainage problems	330	SY	\$2.00	\$660
Replace Mulch Surfacing	3000	SF	\$4.00	\$12,000
Picnic Table Replacement	2	EA	\$1,250.00	\$2,500
Trash/Recycling Receptacles and Concrete Pad	1	EA	\$3,500.00	\$3,500
Backstop	1	EA	\$4,000.00	\$4,000
Play Equipment	1	LS	\$400,000.00	\$400,000
TOTAL				\$422,660
REED ROAD PARK				
Concrete/asphalt replacement	1	LS	\$7,500.00	\$7,500
Trash/Recycling Replacement and Concrete Pad	5	EA	\$3,500.00	\$17,500
Benches	9	EA	\$1,700.00	\$15,300
Replace Bike Racks	10	EA	\$850.00	\$8,500
Picnic Table Replacement	11	EA	\$1,250.00	\$13,750
Play Equipment	1	LS	\$400,000.00	\$400,000
TOTAL				\$462,550
SMITH NATURE RESERVE				
Bench Replacement	5	EA	\$1,000.00	\$5,000
Picnic Table Replacement	3	EA	\$1,250.00	\$3,750
Trash/Recycling Replacement and Concrete Pad	2	EA	\$3,500.00	\$7,000
TOTAL				\$15,750
STRATFORD PARK				
Picnic Table Replacement	1	EA	\$1,250.00	\$1,250
Trash/Recycling Receptacles and Concrete Pad	1	EA	\$3,500.00	\$3,500
TOTAL				\$4,750
SUNNY 95 PARK				
Resurface tennis court	1	LS	\$6,000.00	\$6,000
Resurface roller hockey rink	1	LS	\$6,000.00	\$6,000
Trash/Recycling Replacement and Concrete Pad	4	EA	\$3,500.00	\$14,000
Bike Rack	2	EA	\$850.00	\$1,700
Picnic Table Replacement	4	EA	\$1,250.00	\$5,000
TOTAL				\$32,700

THOMPSON PARK				
Concrete/asphalt replacement	1	LS	\$7,500.00	\$7,500
Trash/Recycling Replacement and Concrete Pad	12	EA	\$3,500.00	\$42,000
Benches	4	EA	\$1,700.00	\$6,800
Bike Rack	3	EA	\$850.00	\$2,550
Picnic Table Replacement	17	EA	\$1,250.00	\$21,250
Remove Exercise Equipment	19	EA	\$500.00	\$9,500
New Exercise Stations	19	EA	\$1,000.00	\$19,000
Basketball Hoop and Full Court	1	EA	\$14,000.00	\$14,000
Play Equipment	1	LS	\$400,000.00	\$400,000
TOTAL				\$522,600
TREMONT FOUNTAIN PARK				
Bench Replacement	4	EA	\$1,000.00	\$4,000
Trash & Recycling Receptacles Replacement	1	EA	\$1,000.00	\$1,000
TOTAL				\$5,000
TRIANGLE PARK				
Concrete walkway - 4' wide	530	LF	\$23.50	\$12,455
Picnic Table Replacement	2	EA	\$1,250.00	\$2,500
Trash/Recycling Replacement and Concrete Pad	1	EA	\$3,500.00	\$3,500
TOTAL				\$18,455
WESTOVER PARK				
Concrete walkway - 4' wide	540	LF	\$23.50	\$12,690
Bench Replacement	3	EA	\$1,700.00	\$5,100
Picnic Table Replacement	2	EA	\$1,250.00	\$2,500
Trash/Recycling Replacement and Concrete Pad	2	EA	\$3,500.00	\$7,000
Play Equipment	1	LS	\$400,000.00	\$400,000
TOTAL				\$427,290
WYANDOT PARK				
Asphalt walkway removal	800	LF	\$5.00	\$4,000
New Asphalt walkway - 4'	1500	LF	\$9.00	\$13,500
Picnic Table Replacement	3	EA	\$1,250.00	\$3,750
Trash/Recycling Receptacle and Concrete Pad	1	EA	\$3,500.00	\$3,500
Bench Replacement around monument	2	EA	\$1,700.00	\$3,400
TOTAL				\$28,150

Note:

The cost estimates provided here are based on industry standards and are used for budgeting purposes only. They may not accurately reflect the final project costs once implemented.